Drift

for string orchestra

Matthew C. Schildt

©2001

Drift

for string orchestra

Matthew C. Schildt

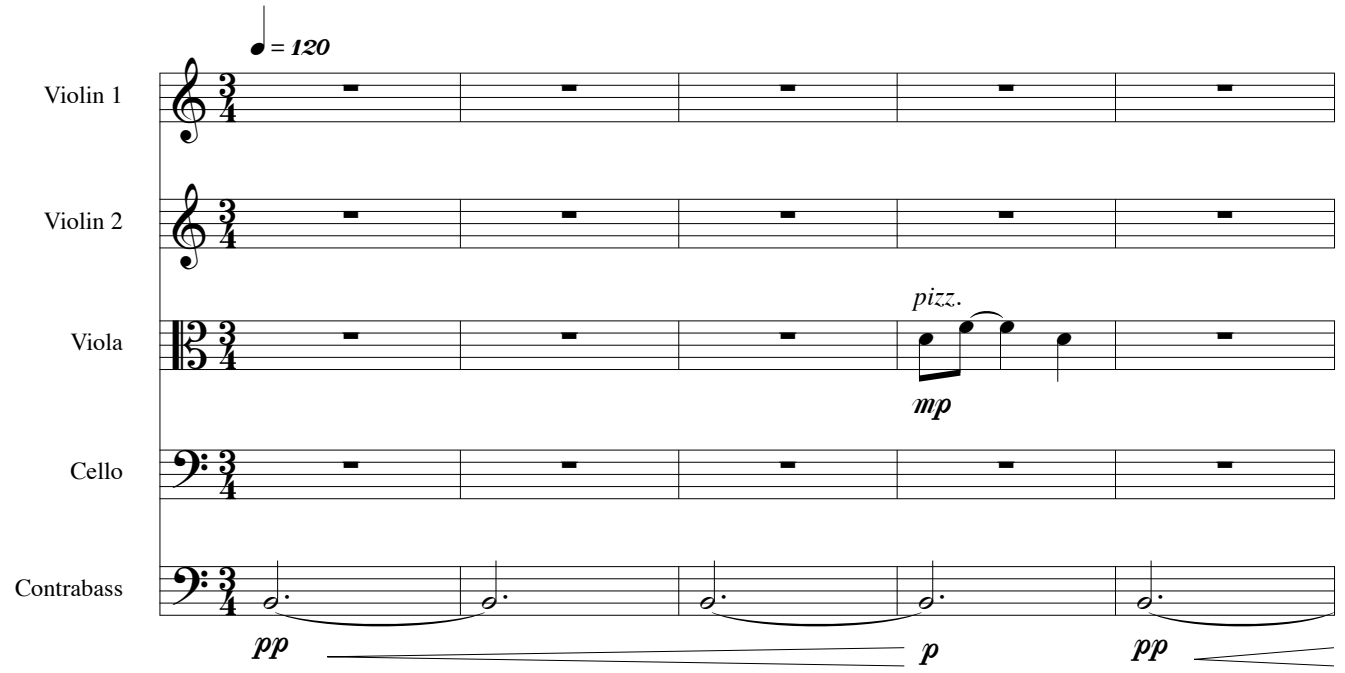

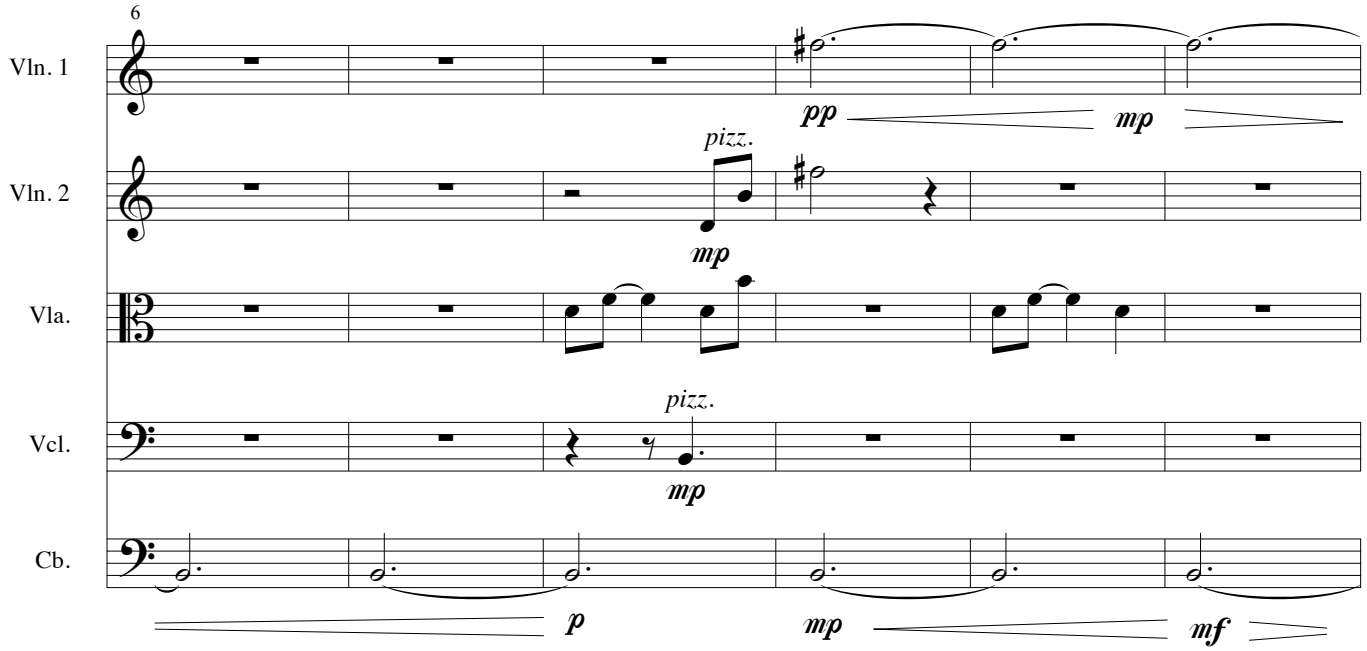

© 2001

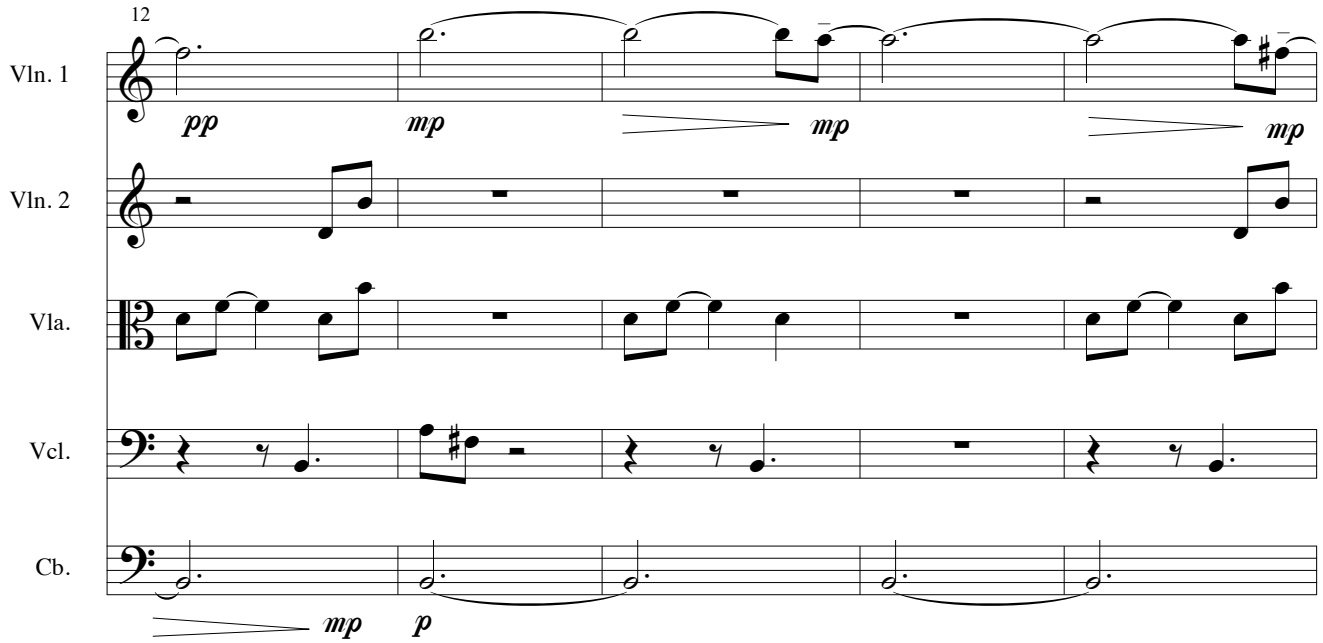
12
Vln. 1
Vln. 2
Vla.
Vcl.
Cb.
pp
mp
mp
mp
mp
p

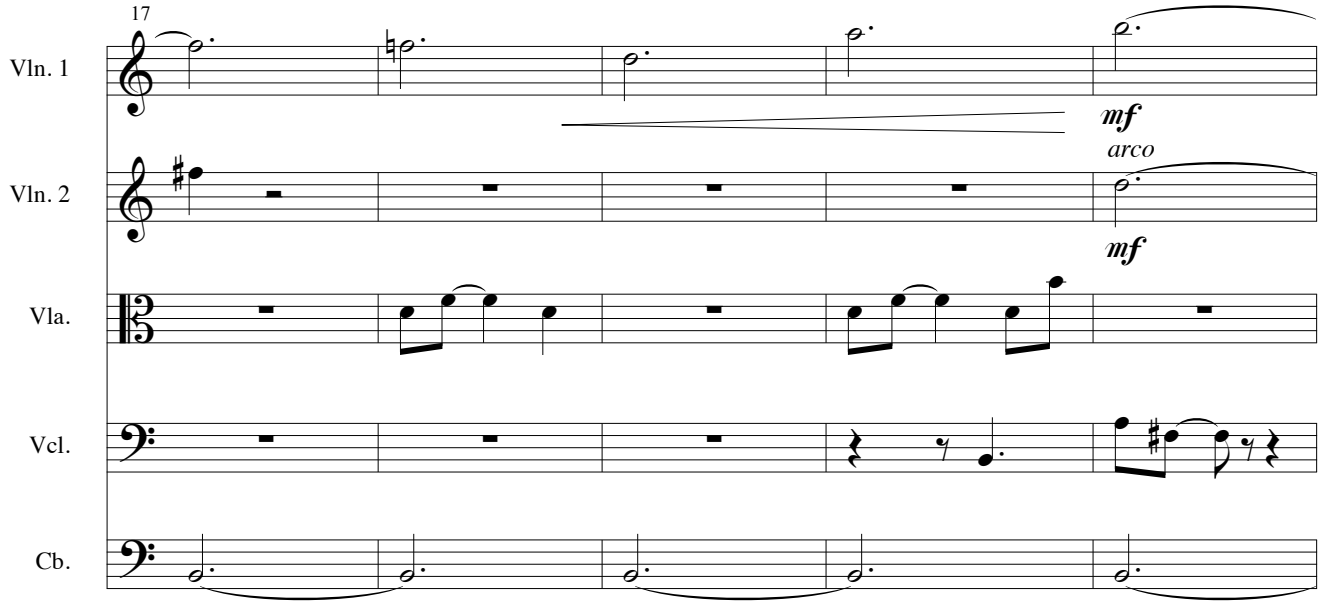
17
Vln. 1
Vln. 2
Vla.
Vcl.
Cb.
mf
arco
mf

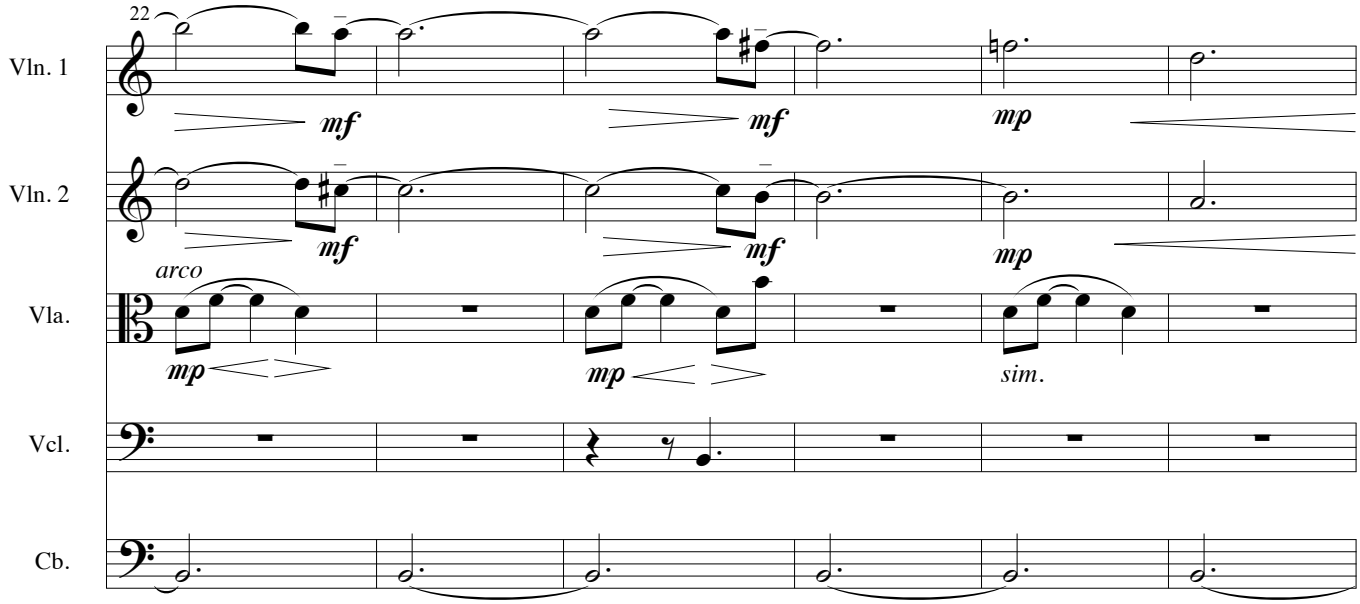
22
Vln. 1
Vln. 2
Vla.
Vcl.
Cb.
mf
mf
mp
mf
mf
mp
arco
mp
mp
sim.

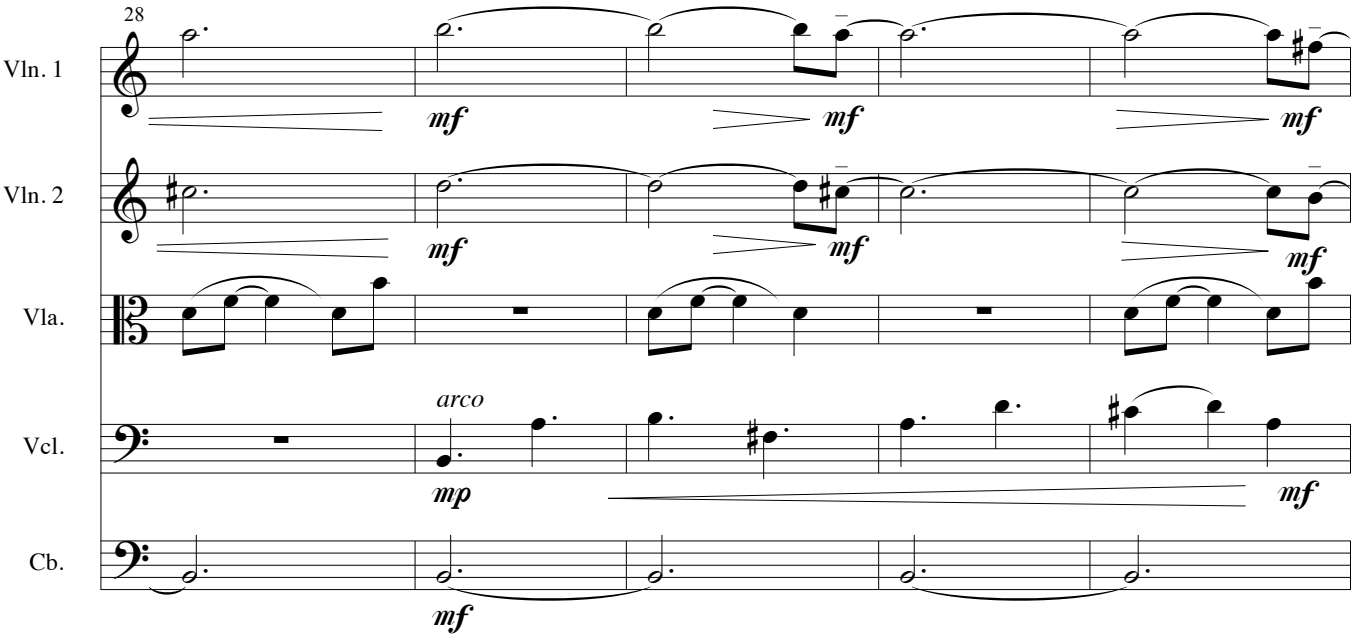
28
Vln. 1
Vln. 2
Vla.
Vcl.
Cb.
mf
mf
mf
mf
mf
mf
arco
mp
mf
mf

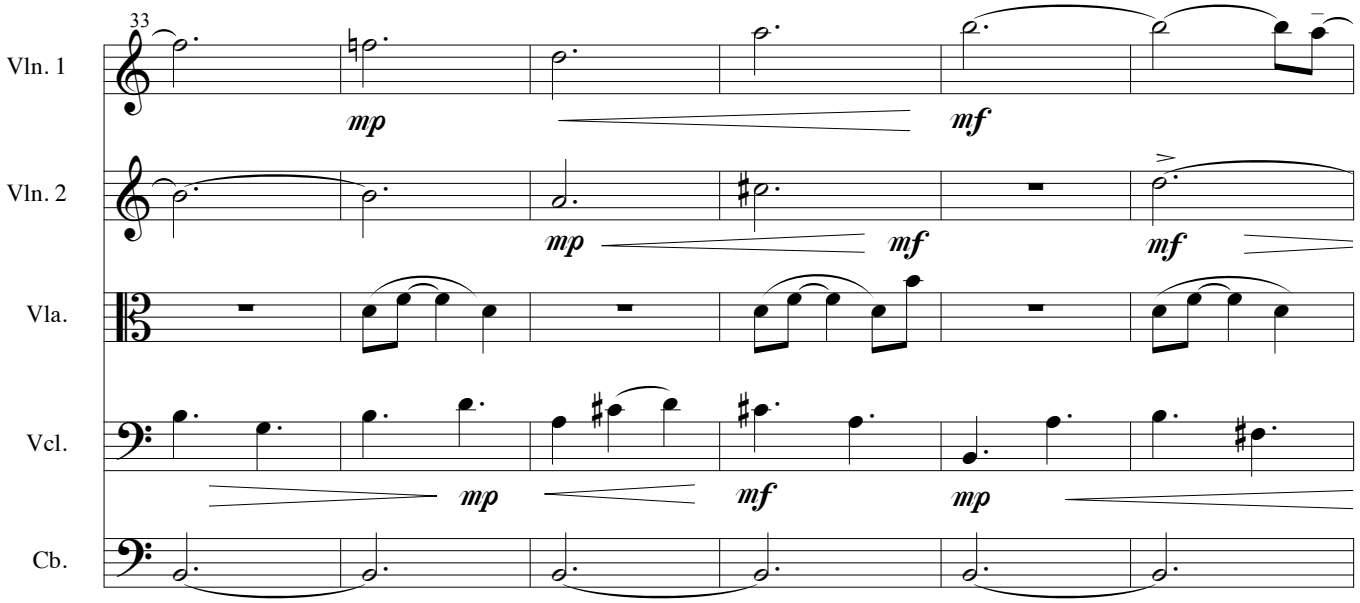
33
Vln. 1
Vln. 2
Vla.
Vcl.
Cb.
mp
mf
mp
mf
mf
mp
mf
mp

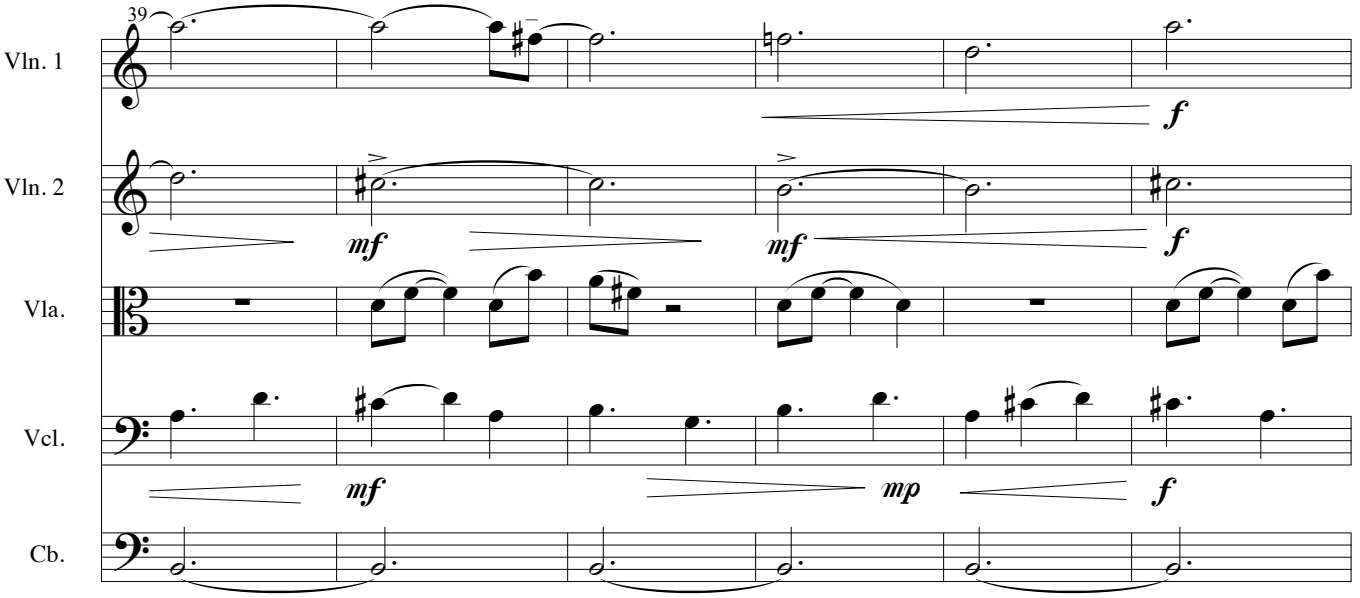
39
Vln. 1
Vln. 2
Vla.
Vcl.
Cb.
f
mf
mf
f
mf
mp
f

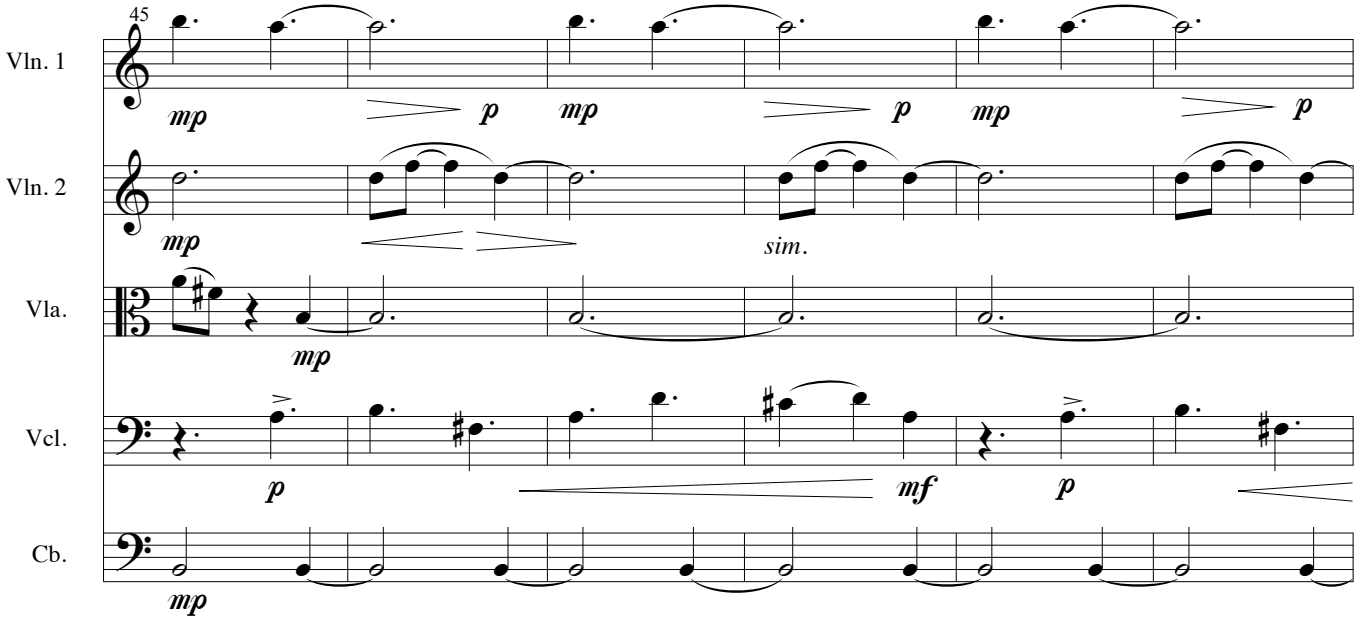
45
Vln. 1
Vln. 2
Vla.
Vcl.
Cb.
mp
p
mp
p
mp
p
mp
sim.
mp
p
mf
p
mp

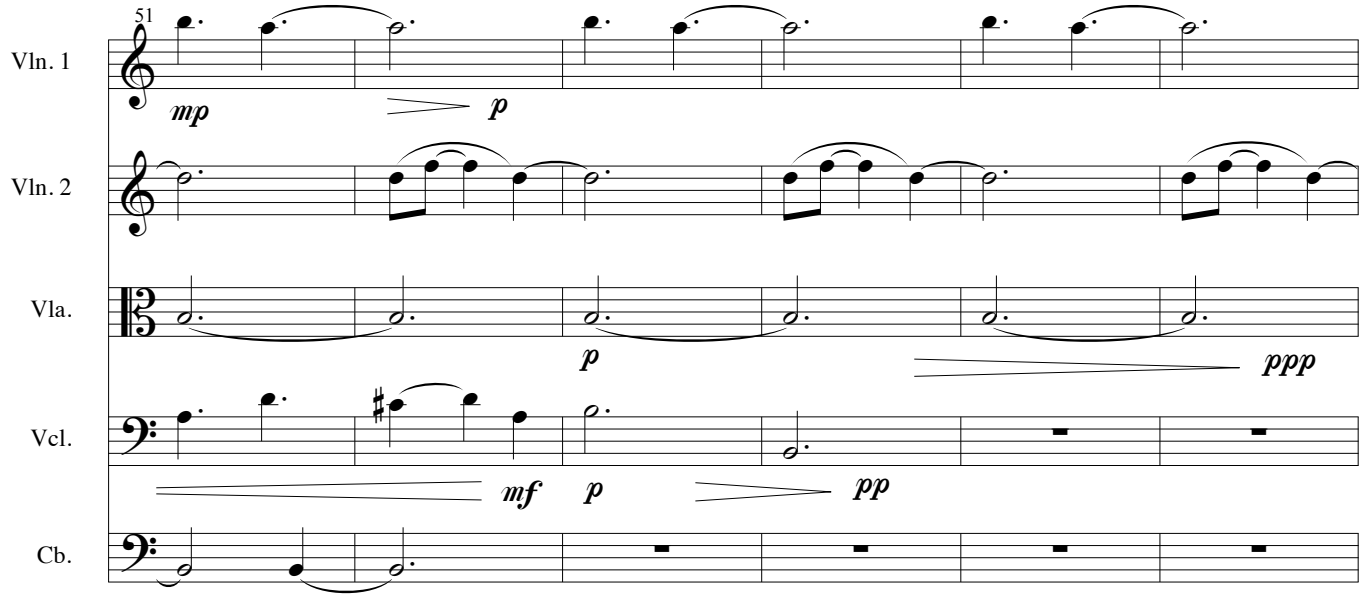
51
Vln. 1
Vln. 2
Vla.
Vcl.
Cb.
mp
p
p
ppp
mf
p
pp

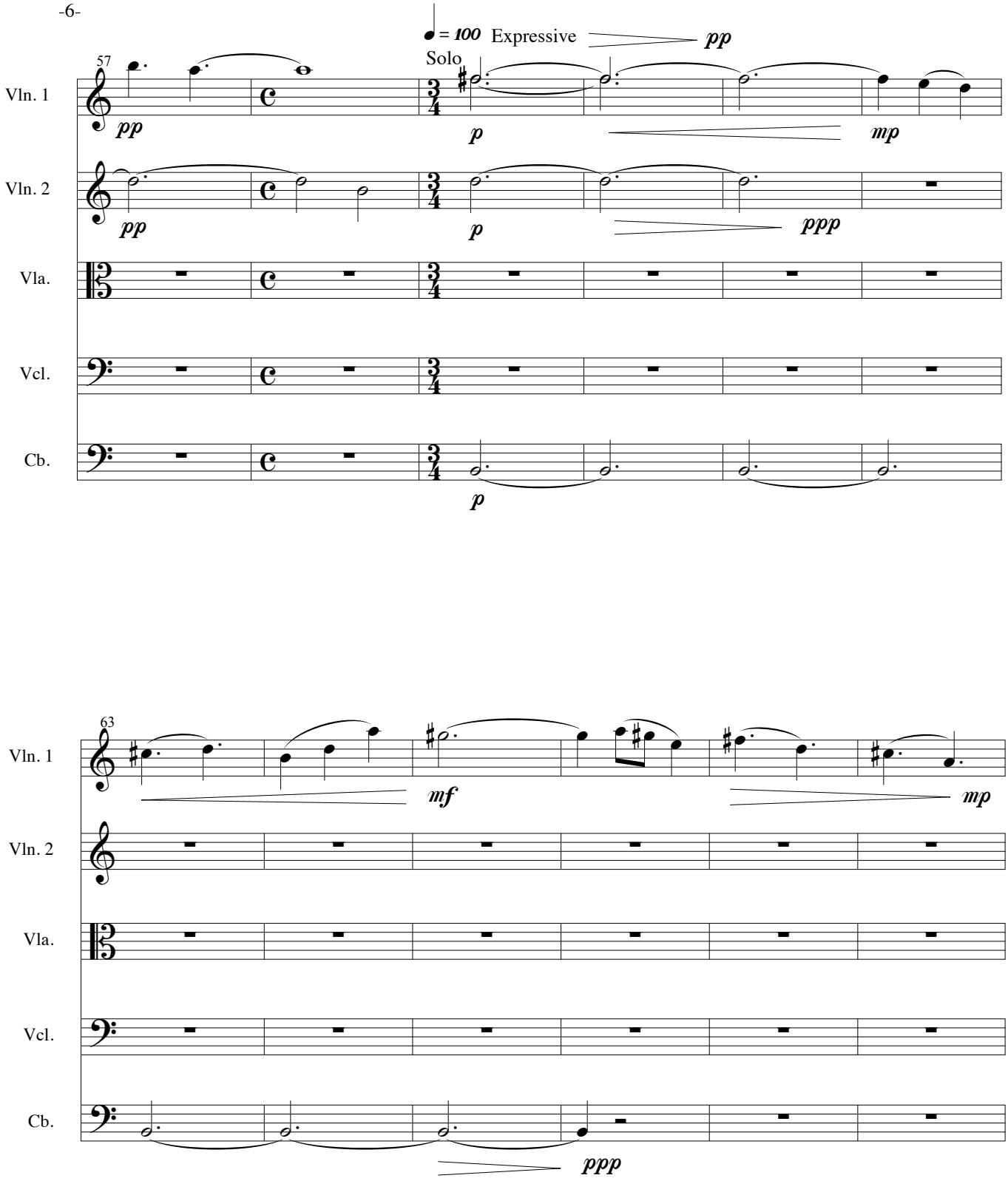
♩ = 100 Expressive
pp
Solo
57
Vln. 1
pp
p
mp
Vln. 2
pp
p
ppp
Vla.
Vcl.
Cb.
p
63
Vln. 1
mf
mp
Vln. 2
Vla.
Vcl.
Cb.
ppp

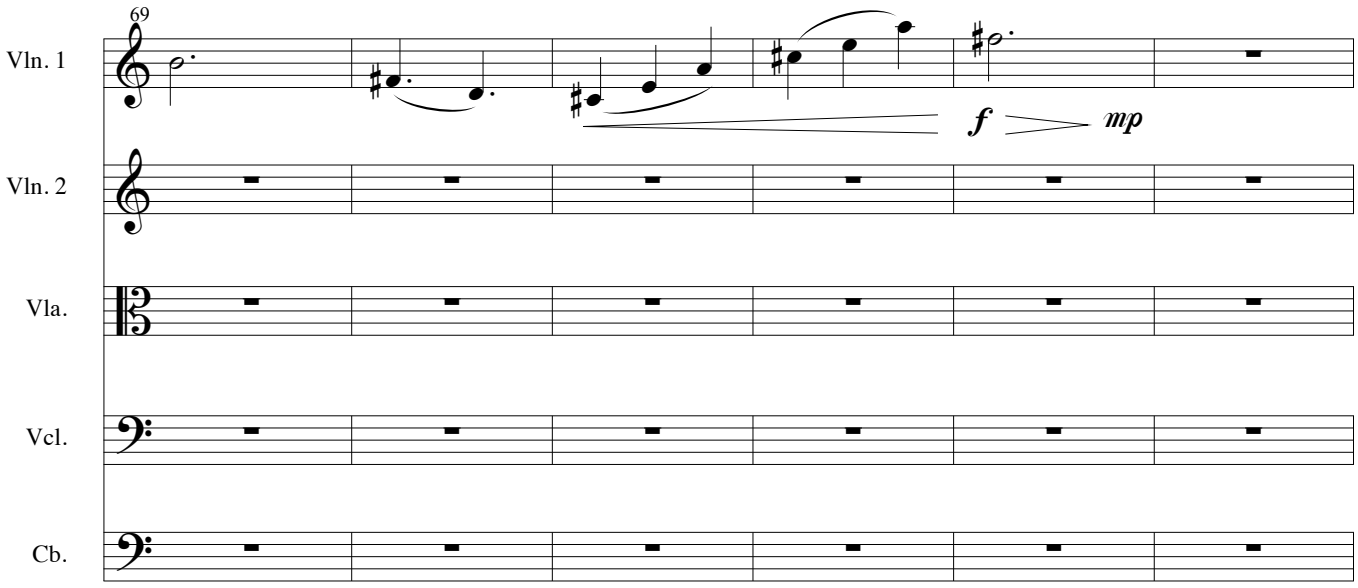
69
Vln. 1
Vln. 2
Vla.
Vcl.
Cb.
f
mp

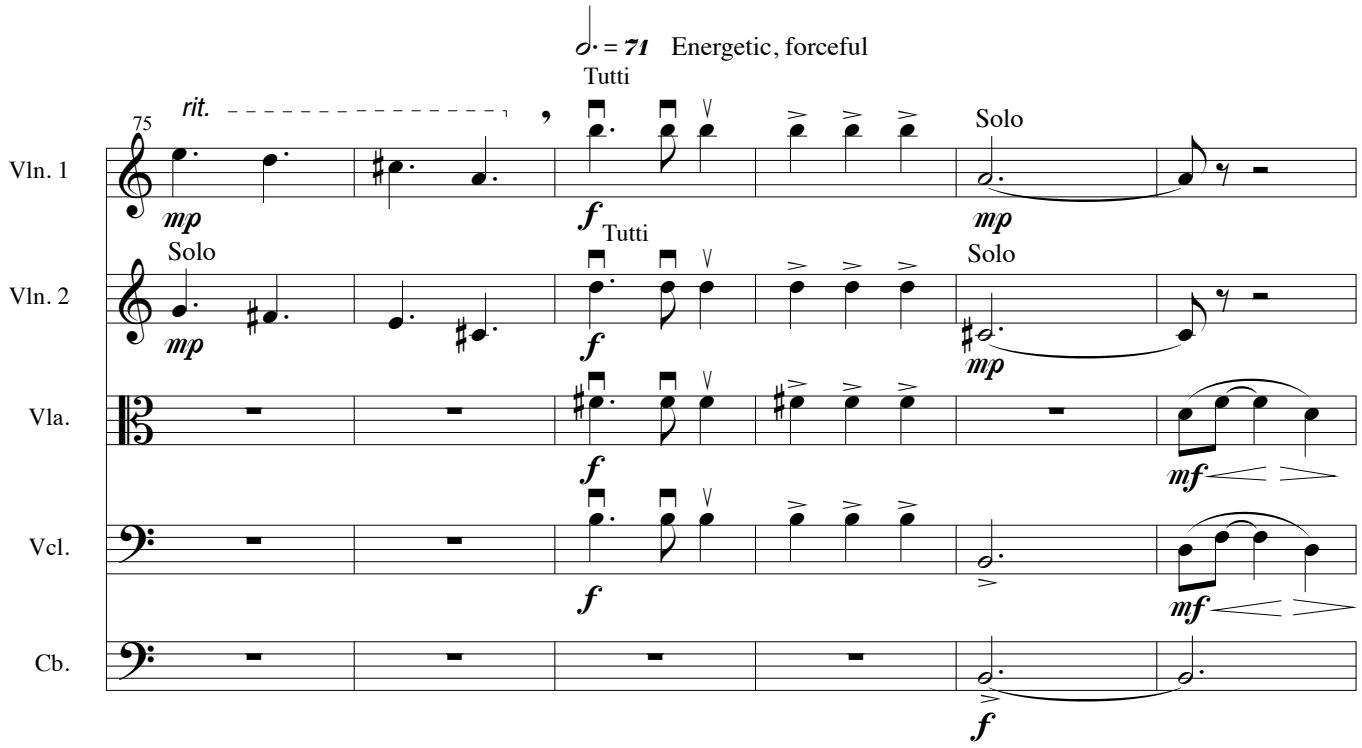
♩. = 71 Energetic, forceful
Tutti
75
rit.
Vln. 1
Vln. 2
Vla.
Vcl.
Cb.
mp
Solo
f
Tutti
Solo
mp
Solo
mp
f
f
f
mf
mf
f

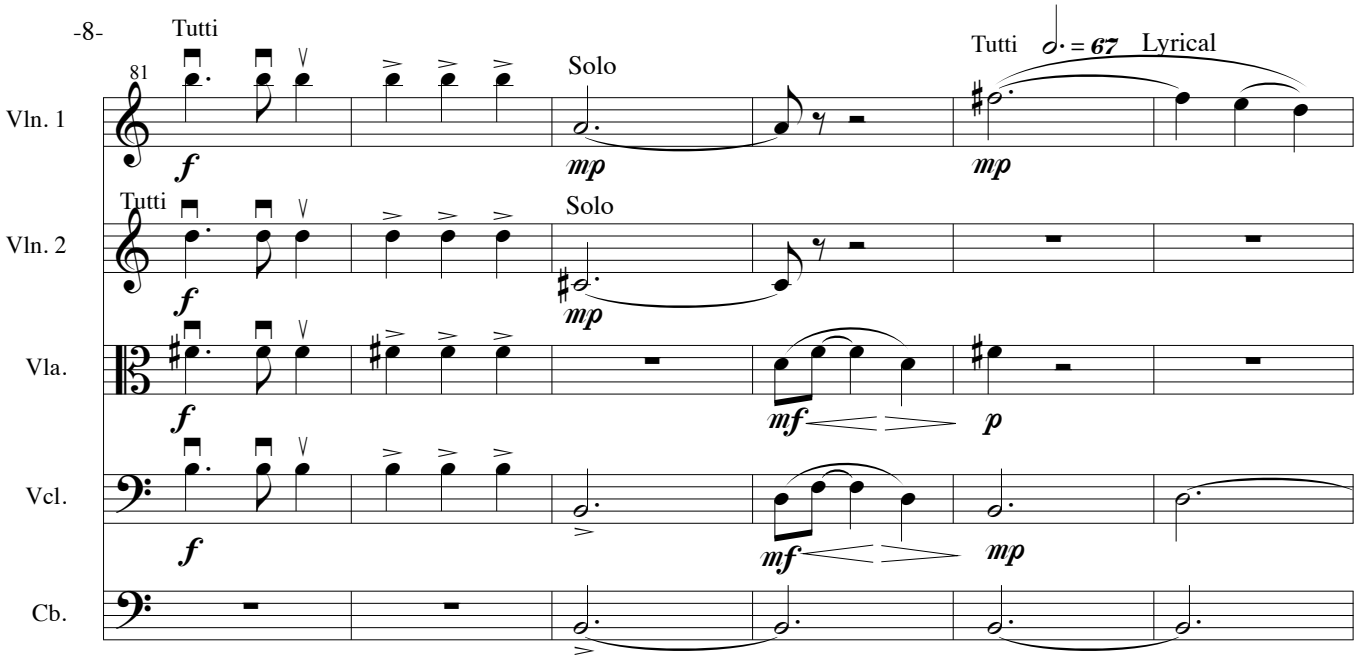
Tutti
81
Solo
Tutti
♩. = 67
Lyrical
Vln. 1
Vln. 2
Vla.
Vcl.
Cb.
f
mp
mf
p

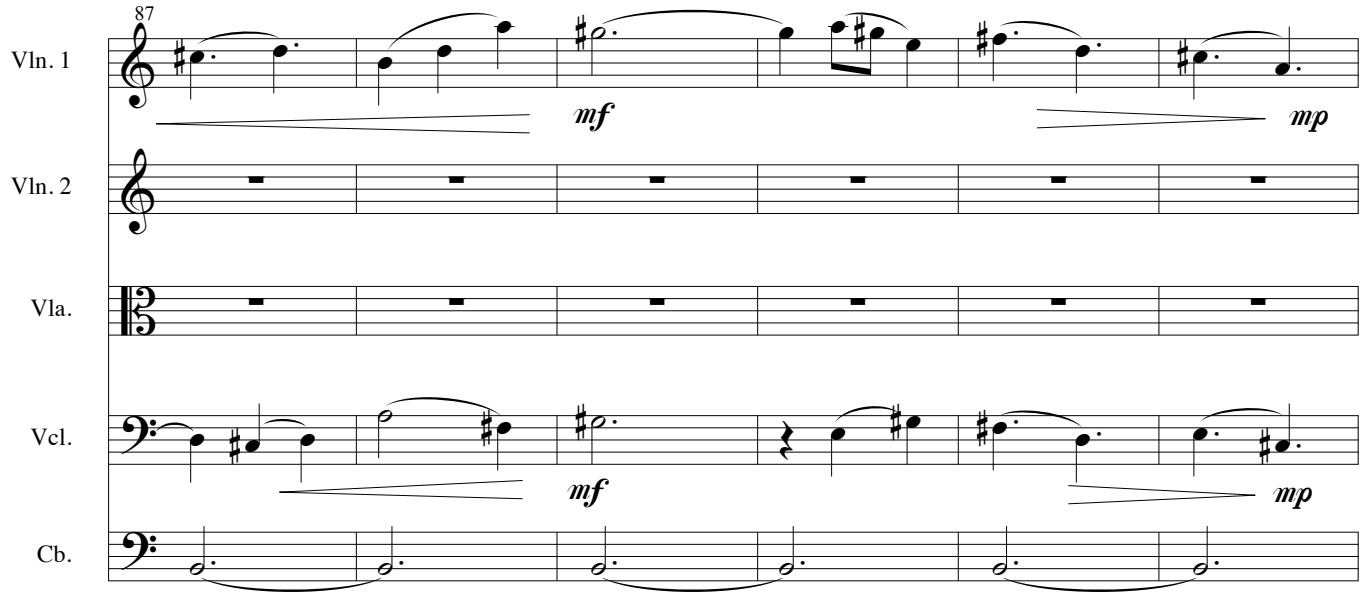
87
Vln. 1
Vln. 2
Vla.
Vcl.
Cb.
mf
mp

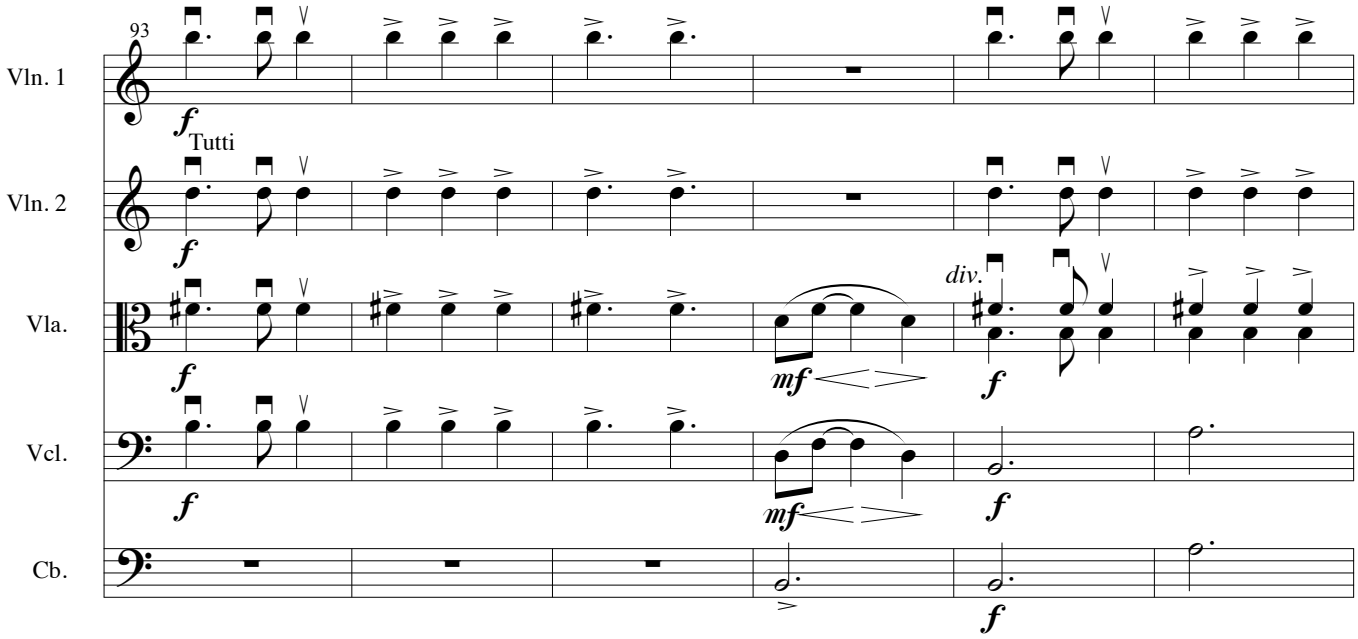
93
Vln. 1
Vln. 2
Vla.
Vcl.
Cb.
f
Tutti
mf
div.

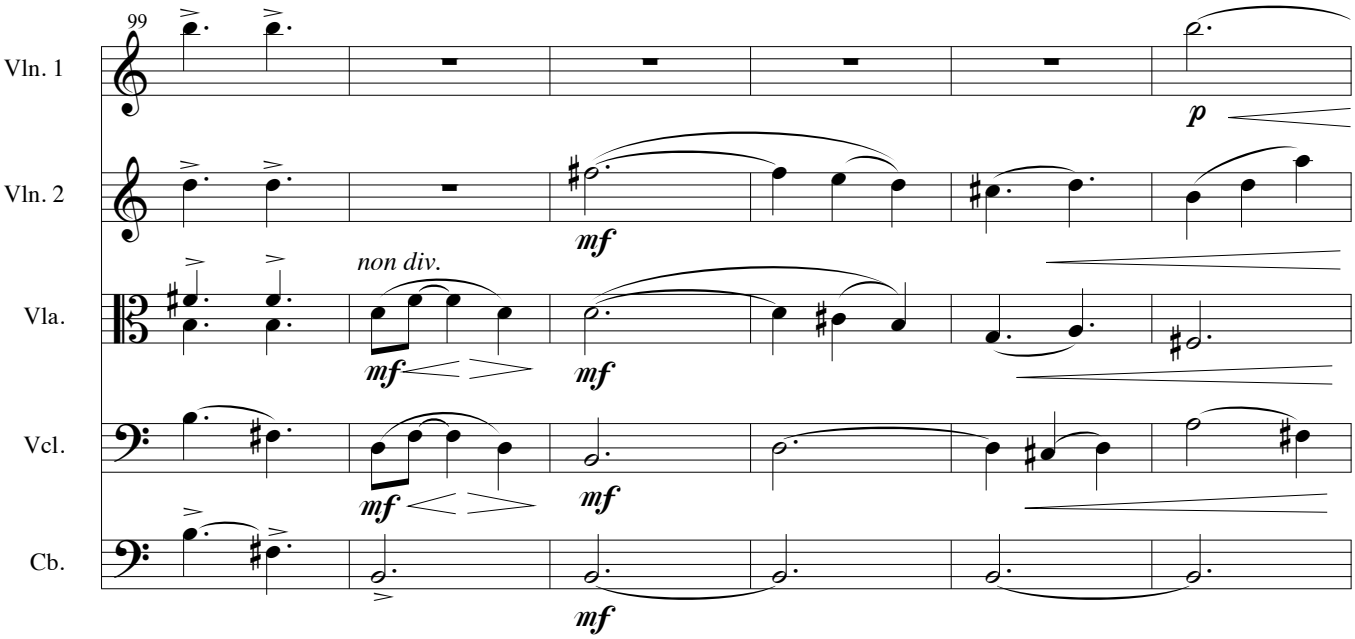
99
Vln. 1
Vln. 2
Vla.
Vcl.
Cb.
p
mf
non div.

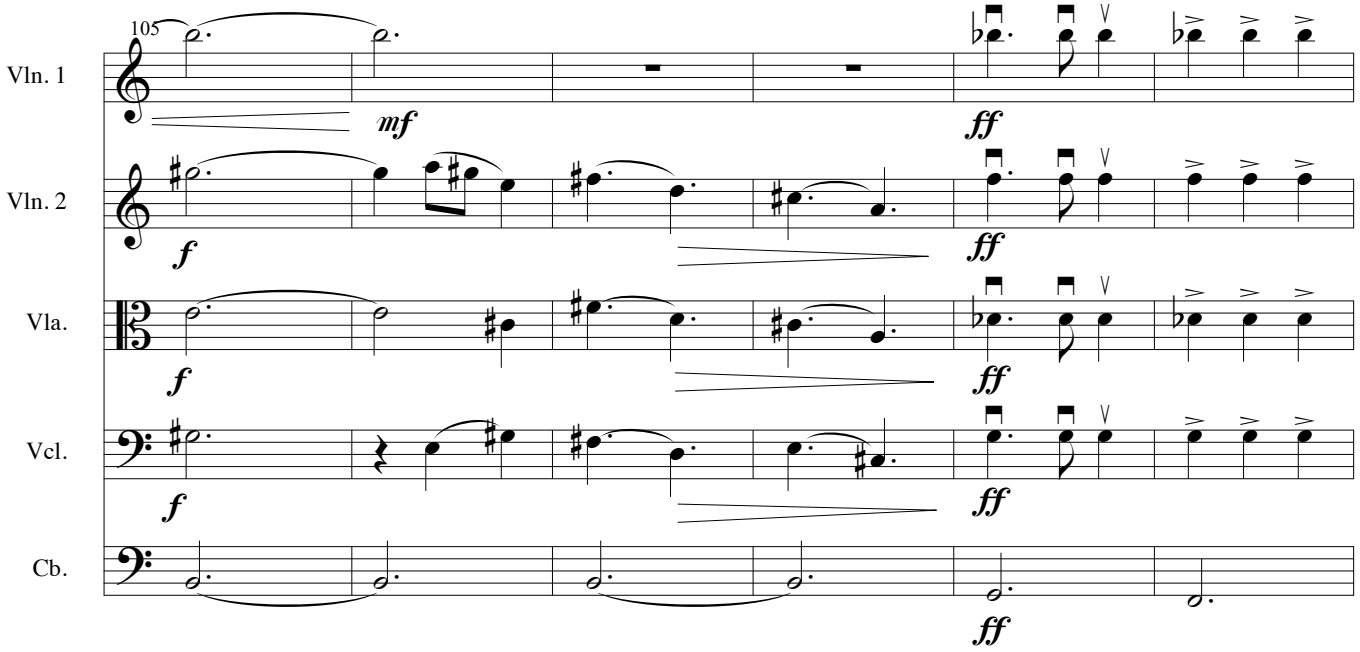
105
Vln. 1
Vln. 2
Vla.
Vcl.
Cb.
mf
ff
f

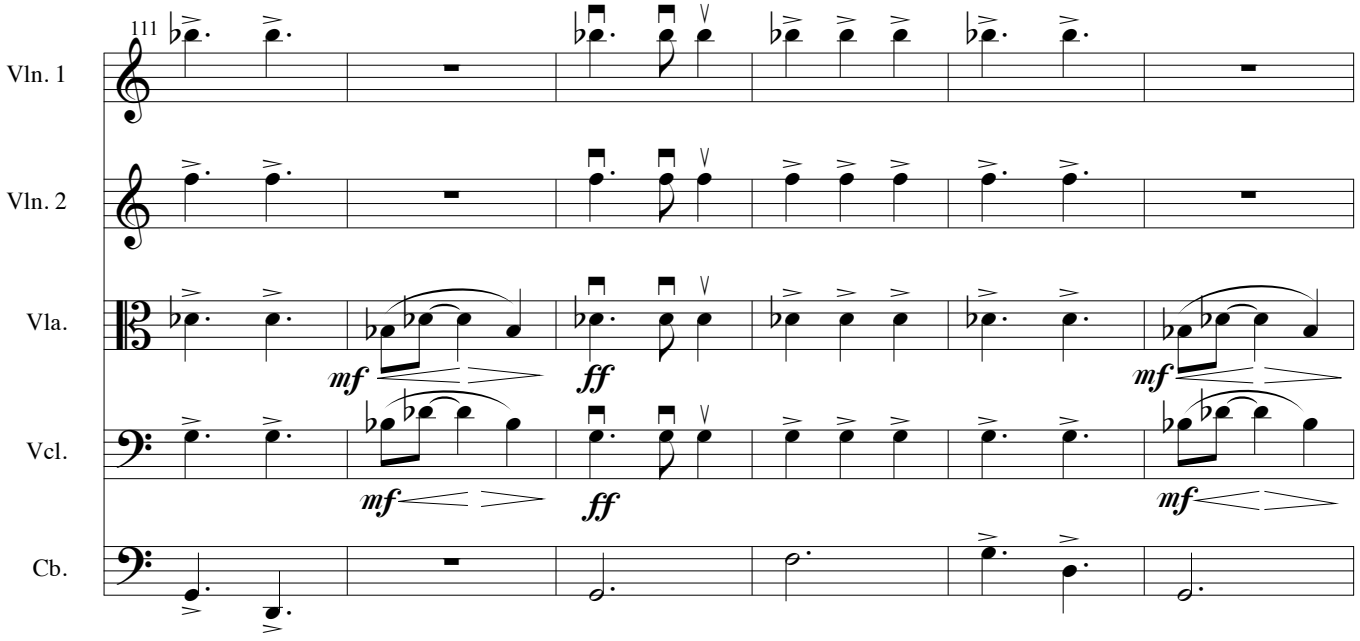
111
Vln. 1
Vln. 2
Vla.
Vcl.
Cb.
mf
ff

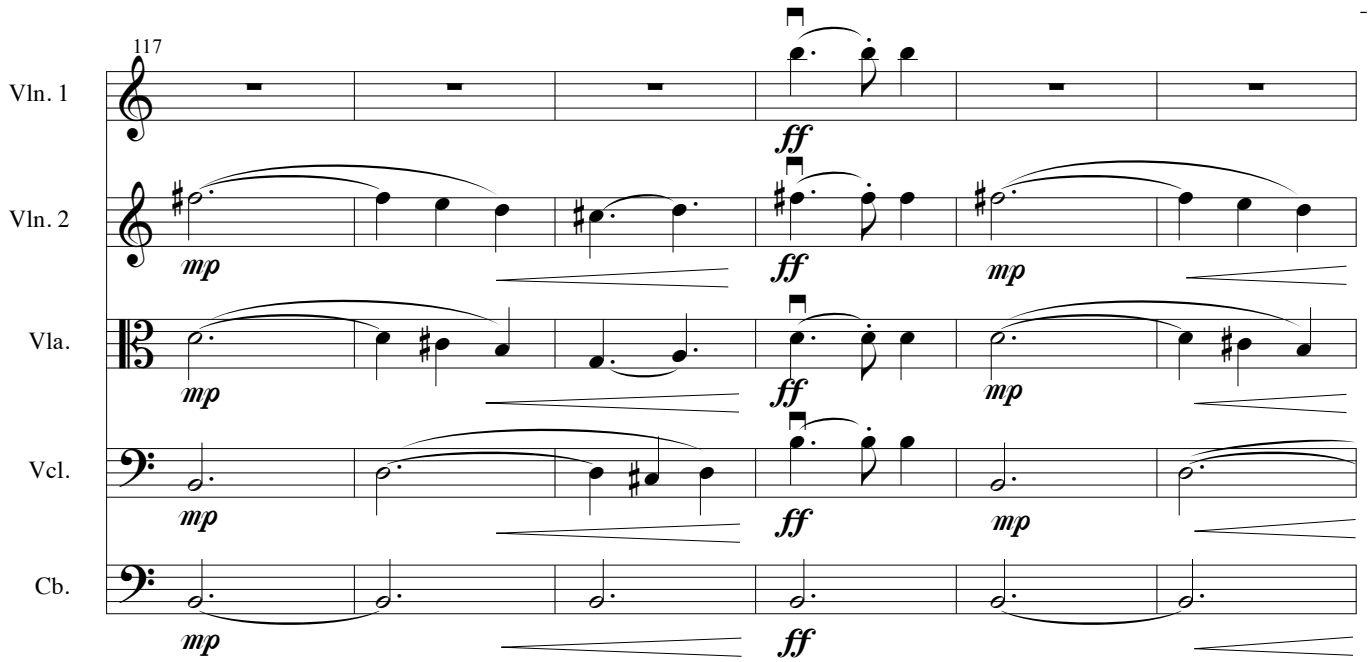
117
Vln. 1
Vln. 2
Vla.
Vcl.
Cb.
mp
ff
mp

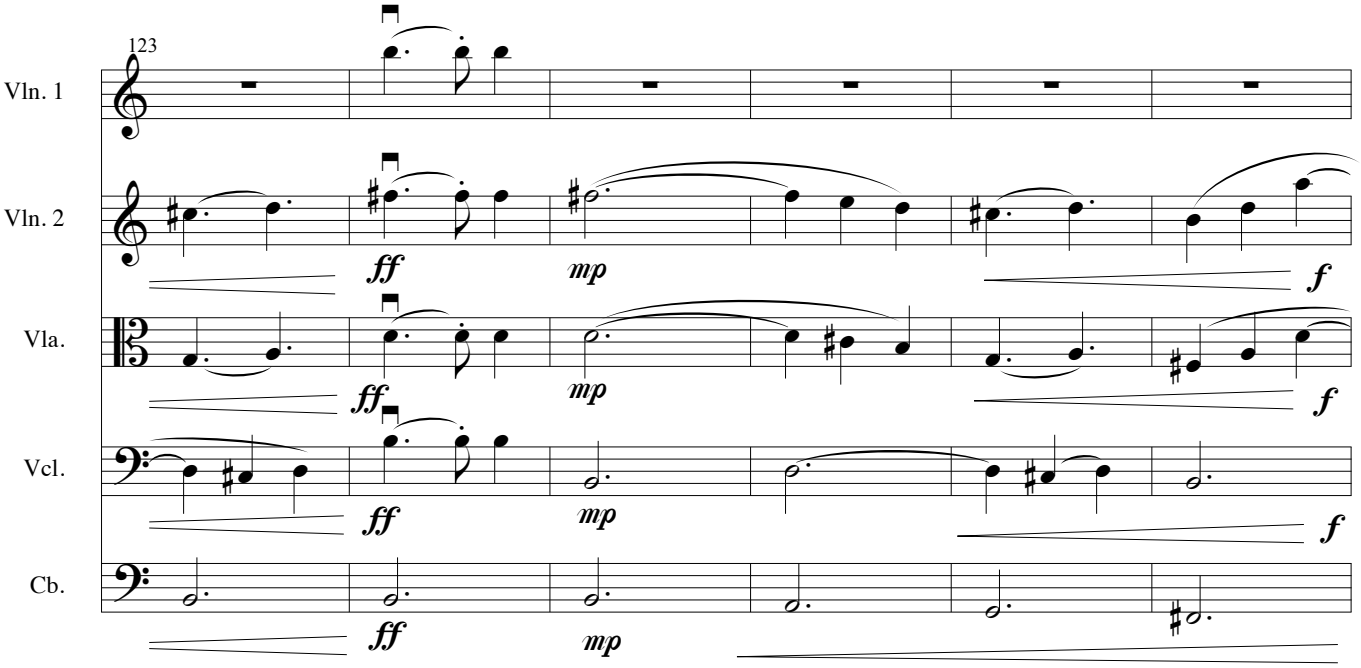
123
Vln. 1
Vln. 2
Vla.
Vcl.
Cb.
ff
mp
f

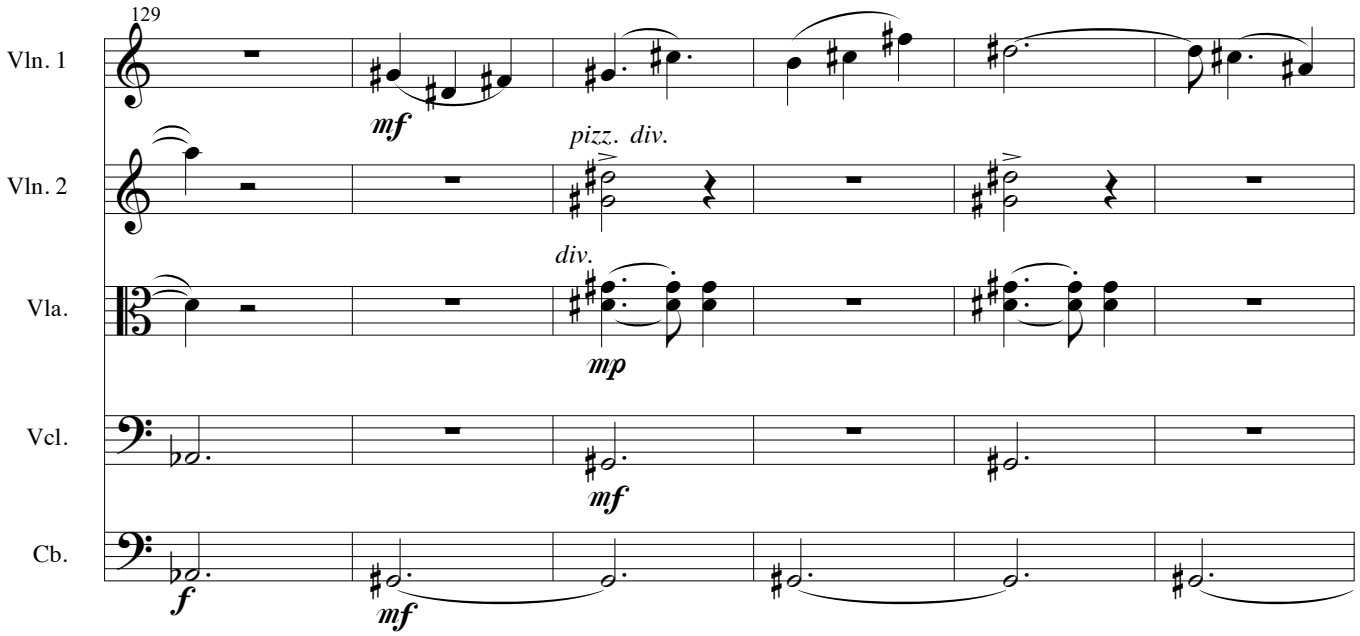
129
Vln. 1
Vln. 2
Vla.
Vcl.
Cb.
mf
pizz. div.
div.
mp
mf
f
mf

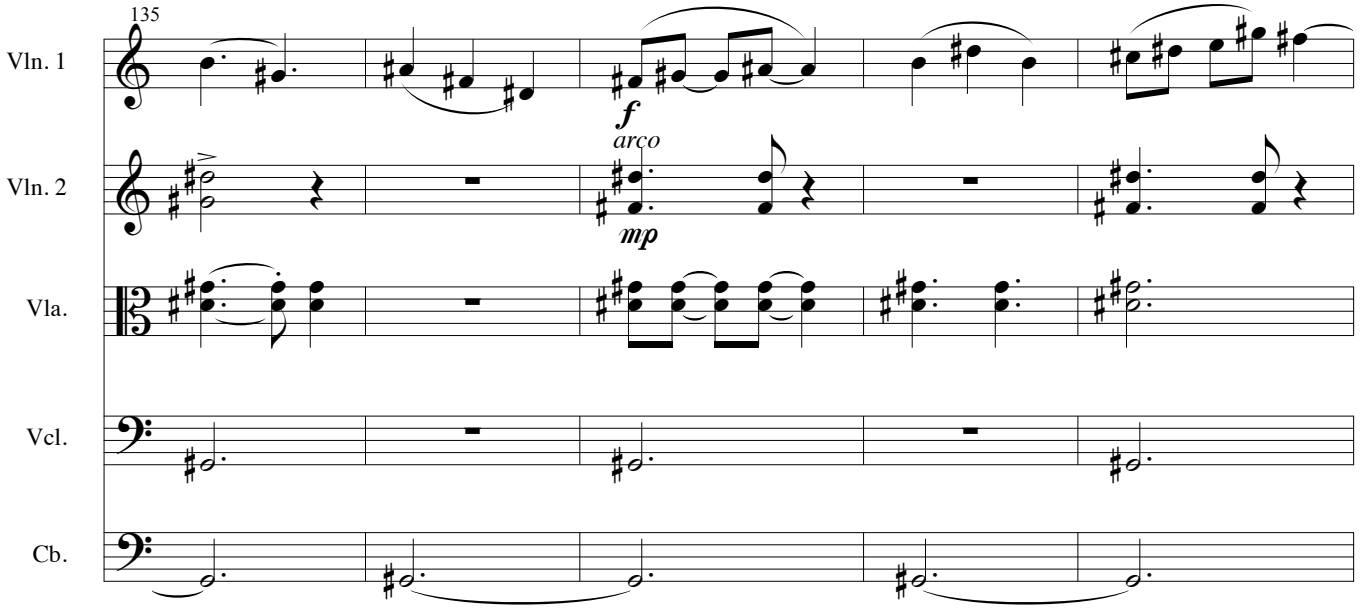
135
Vln. 1
Vln. 2
Vla.
Vcl.
Cb.
f
arco
mp

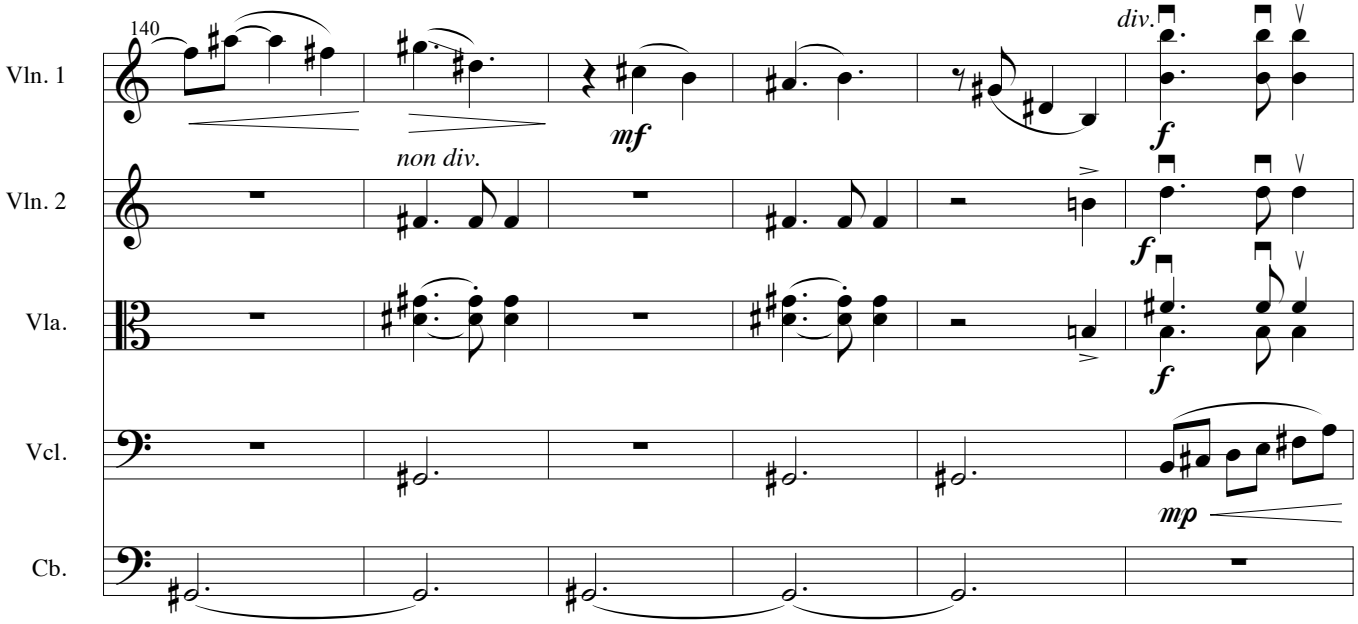
140
Vln. 1
Vln. 2
Vla.
Vcl.
Cb.
non div.
div.
mf
f
mp

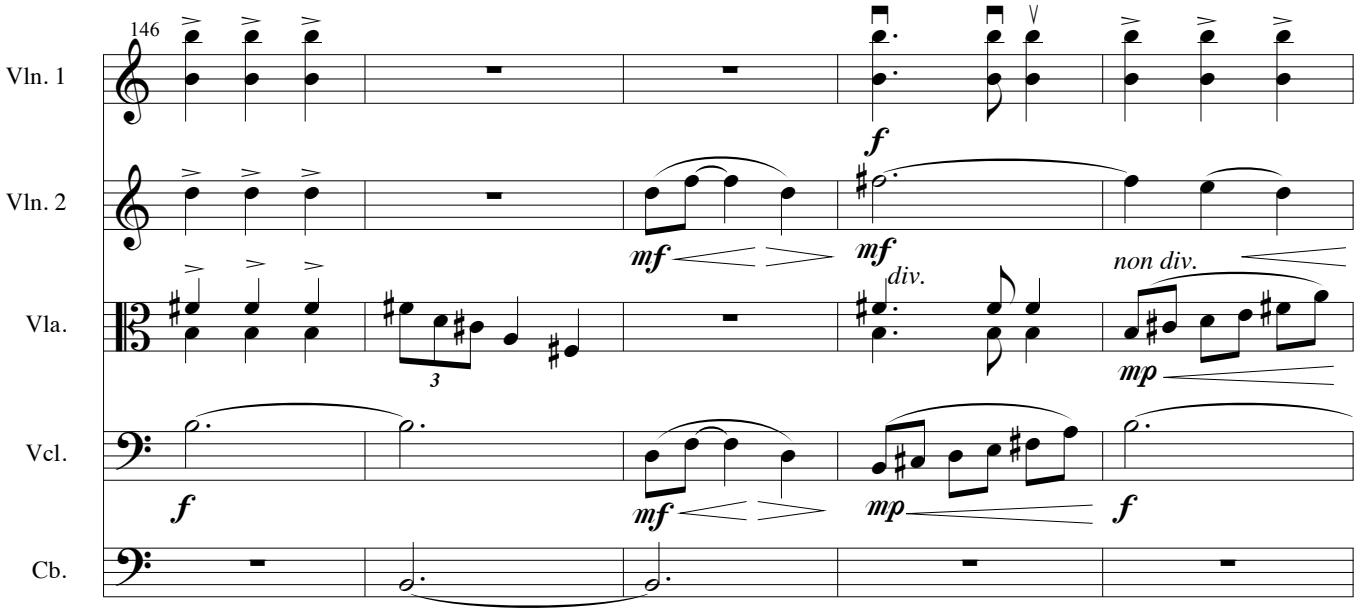
146
Vln. 1
Vln. 2
Vla.
Vcl.
Cb.
f
mf
div.
non div.
mp
3

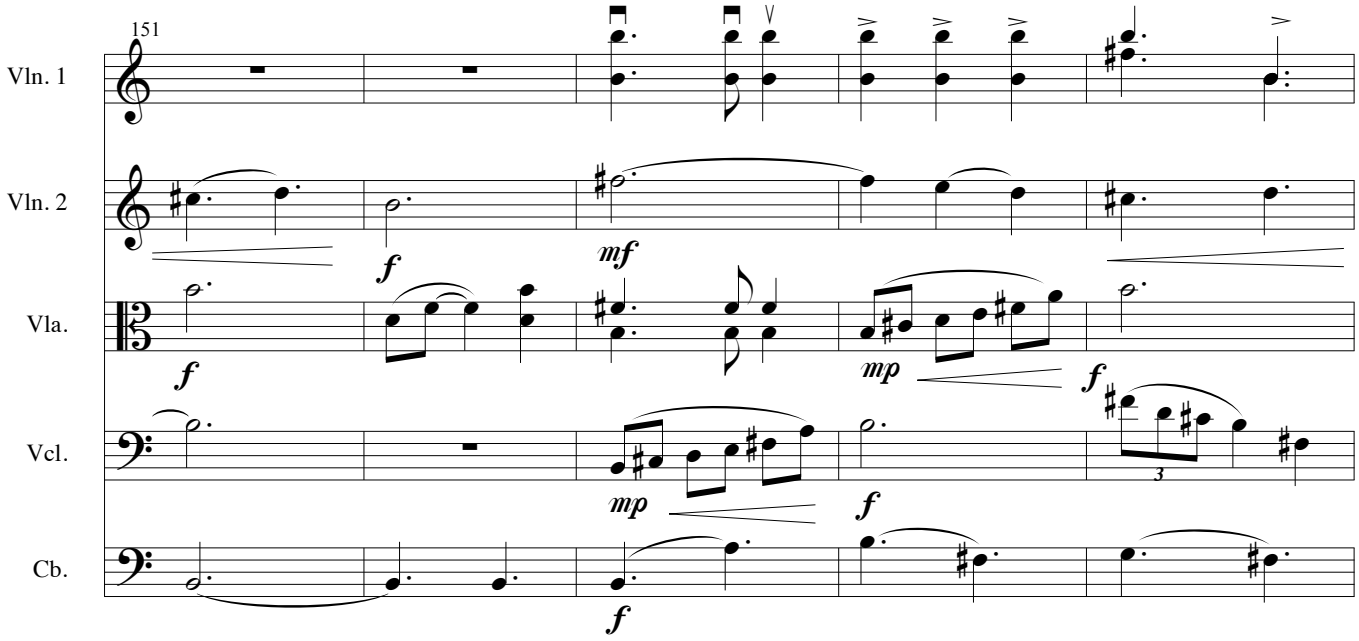
151
Vln. 1
Vln. 2
Vla.
Vcl.
Cb.
f
mf
mp
f
mp
f
f
3

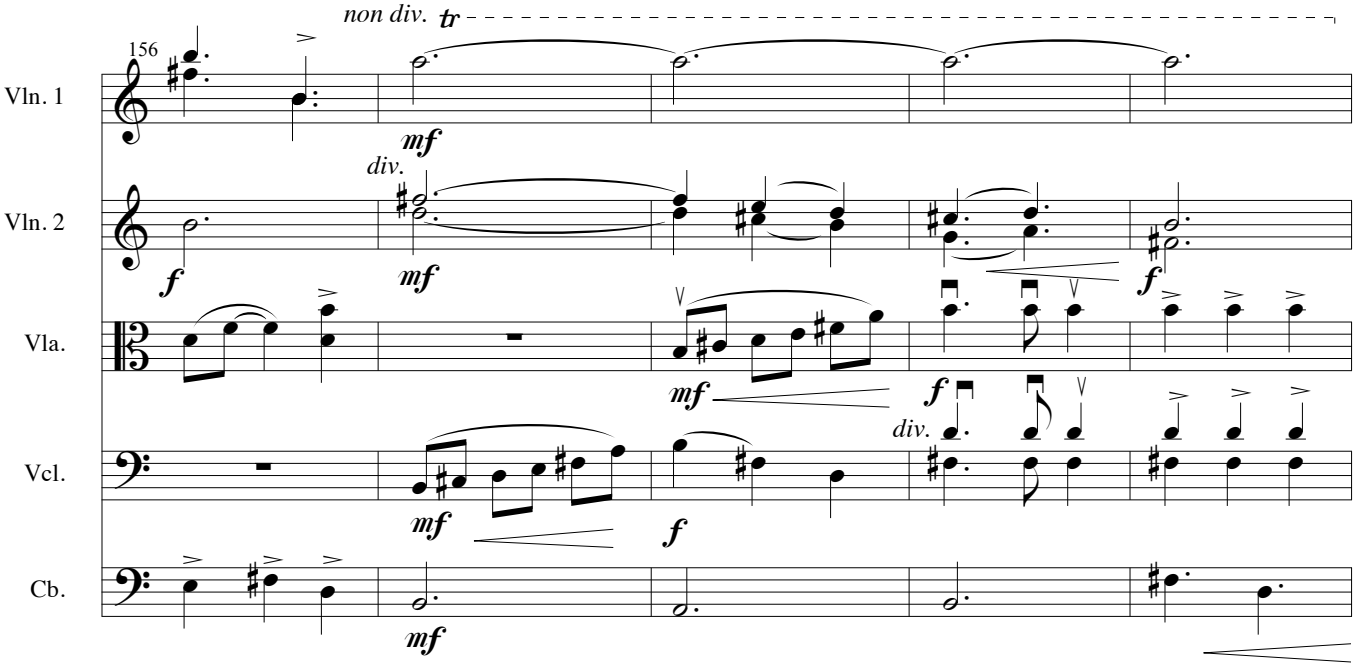
non div.
tr
156
Vln. 1
Vln. 2
Vla.
Vcl.
Cb.
mf
div.
f
mf
f
mf
f
div.
mf
f
mf

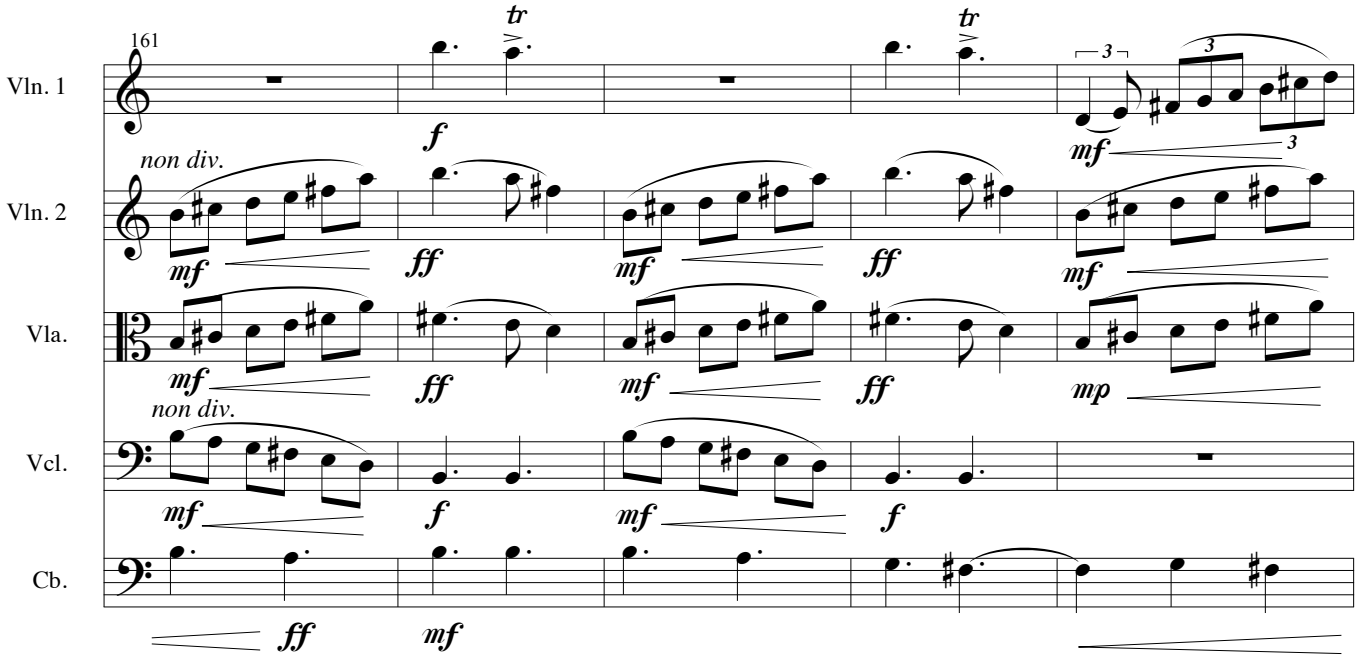
161
Vln. 1
Vln. 2
Vla.
Vcl.
Cb.
non div.
non div.
tr
tr
3
3
3
f
mf
ff
mp

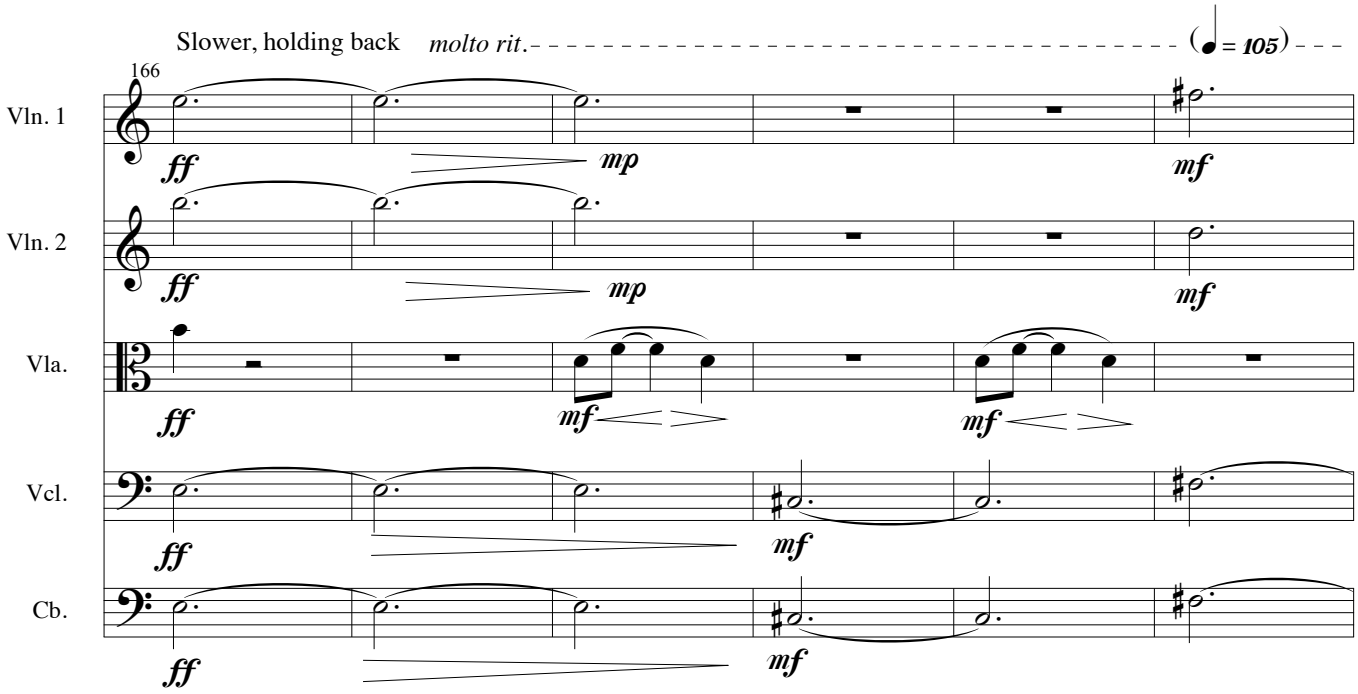
Slower, holding back
molto rit.
(♩ = 105)
166
Vln. 1
Vln. 2
Vla.
Vcl.
Cb.
ff
mp
mf

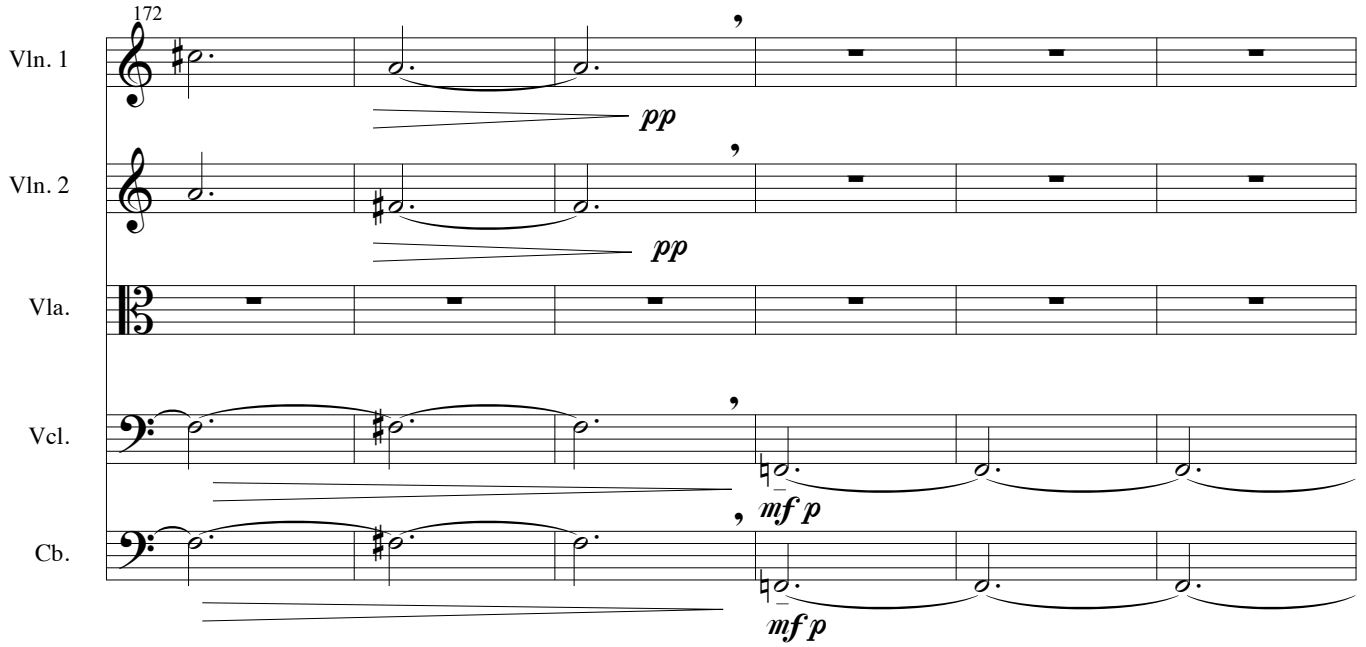
172
Vln. 1
Vln. 2
Vla.
Vcl.
Cb.
pp
pp
mf p
mf p

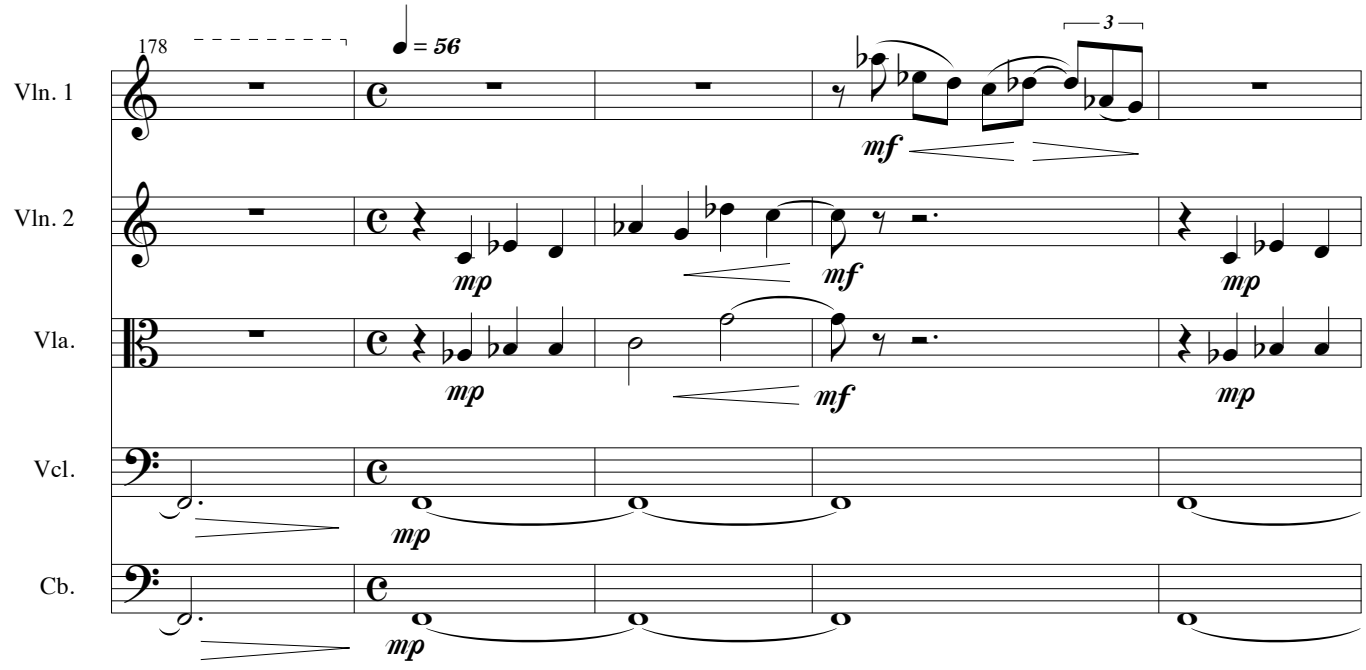
178
♩ = 56
3
Vln. 1
Vln. 2
Vla.
Vcl.
Cb.
mf
mp
mf
mp
mp
mf
mp
mp
mp

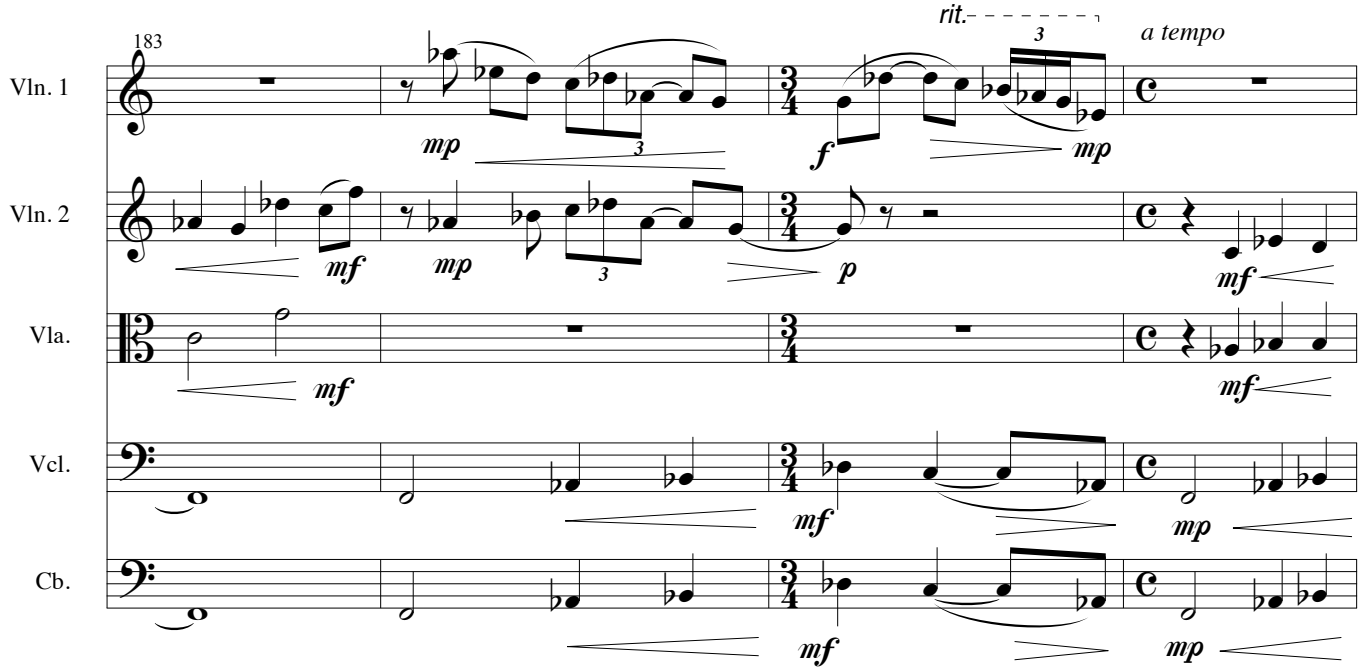
183
rit.
a tempo
Vln. 1
Vln. 2
Vla.
Vcl.
Cb.

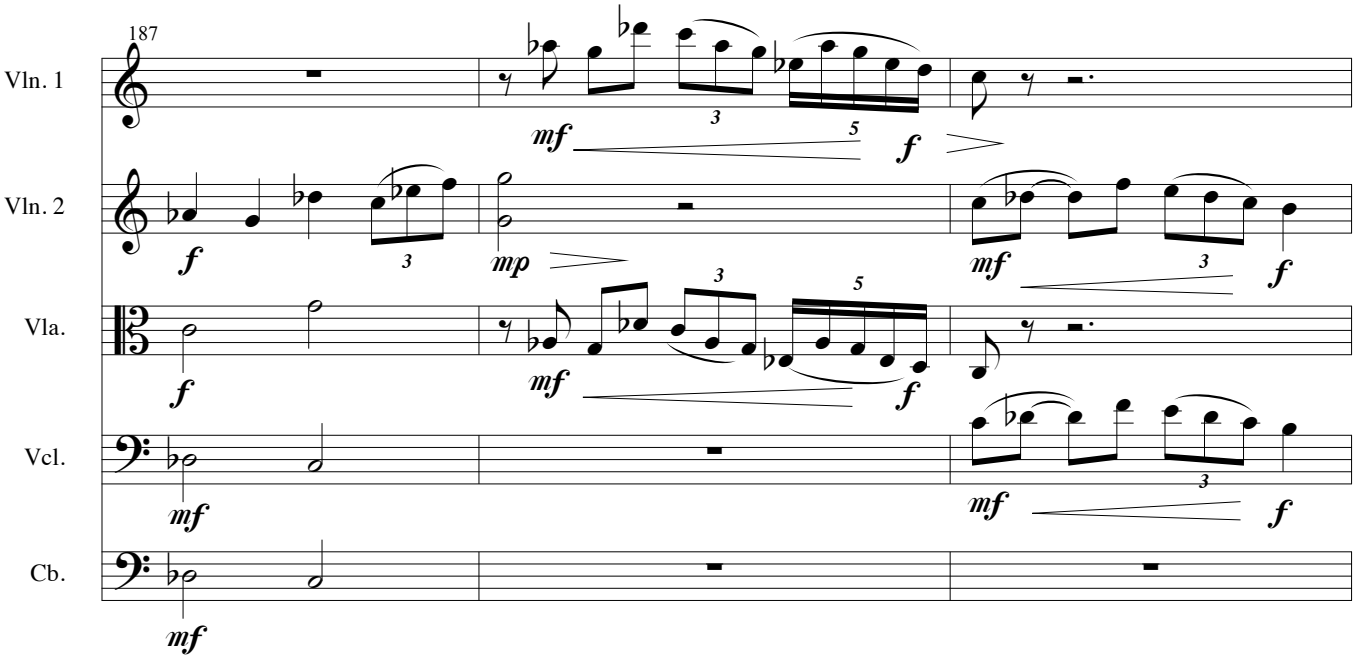
187
Vln. 1
Vln. 2
Vla.
Vcl.
Cb.

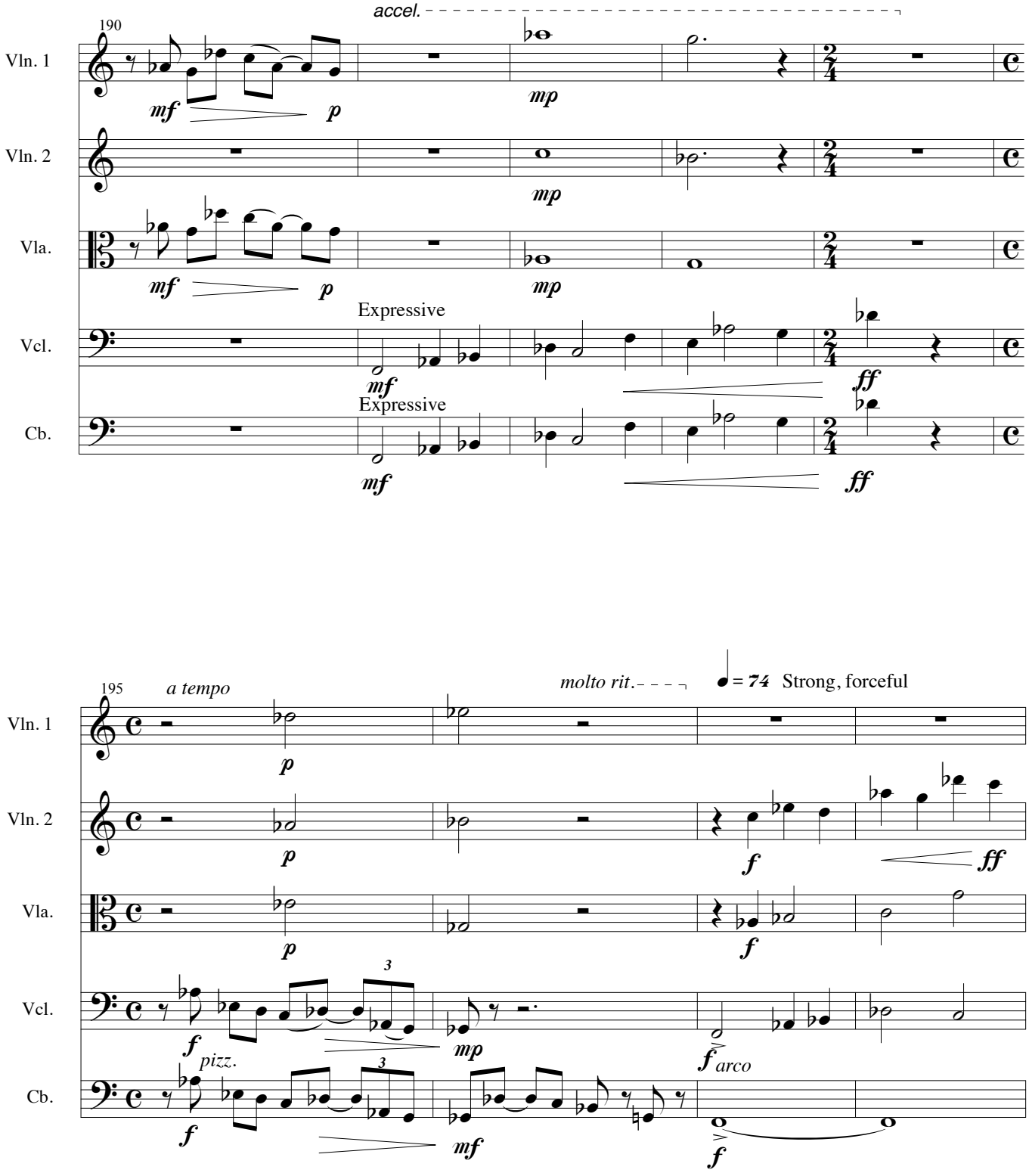
190
accel.
Vln. 1
Vln. 2
Vla.
Vcl.
Cb.
mf
p
mp
Expressive
ff
195
a tempo
molto rit.
♩ = 74 Strong, forceful
pizz.
arco
3

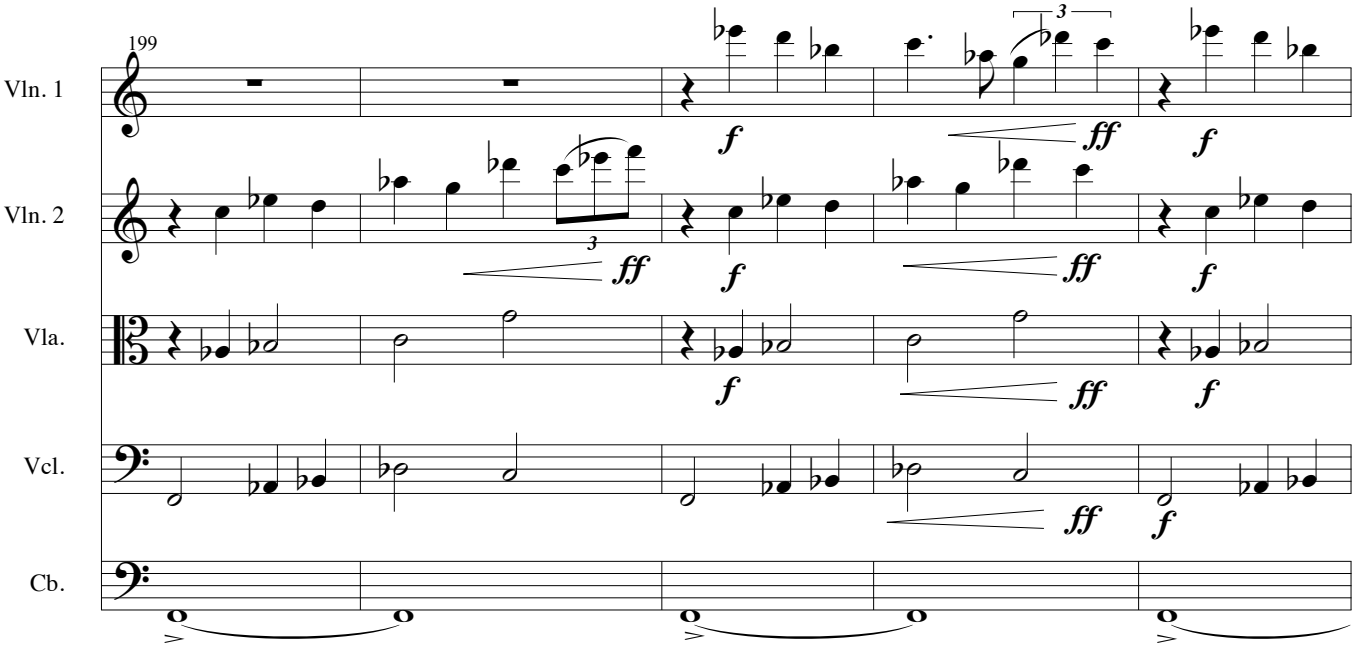
199
Vln. 1
Vln. 2
Vla.
Vcl.
Cb.
f
ff
3

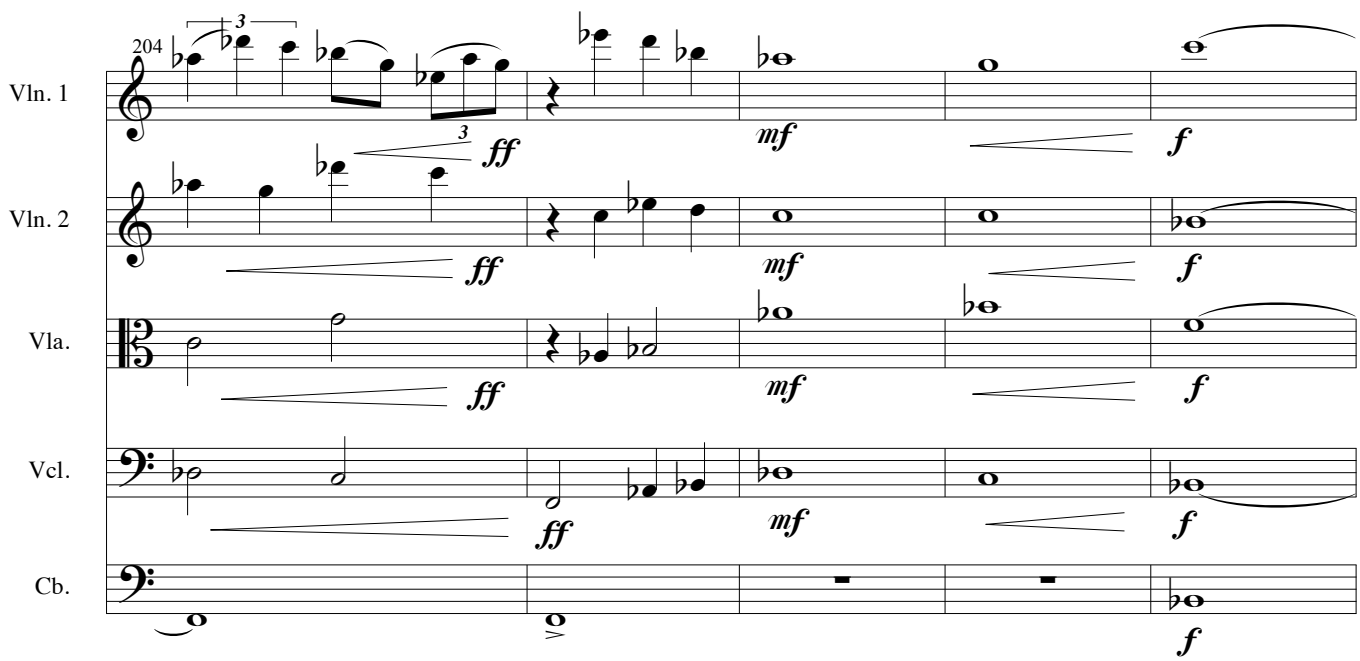
204
Vln. 1
Vln. 2
Vla.
Vcl.
Cb.
ff
mf
f
3

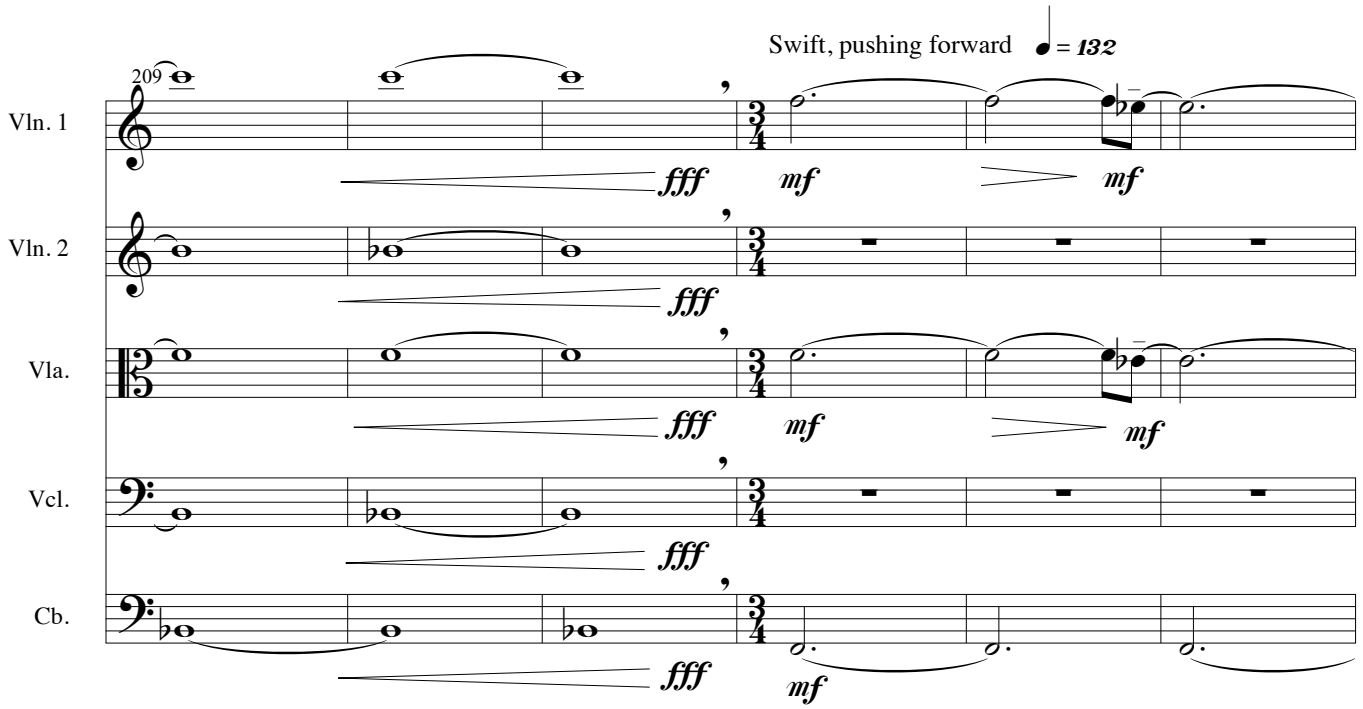
Swift, pushing forward
♩ = 132
209
Vln. 1
Vln. 2
Vla.
Vcl.
Cb.
fff
mf

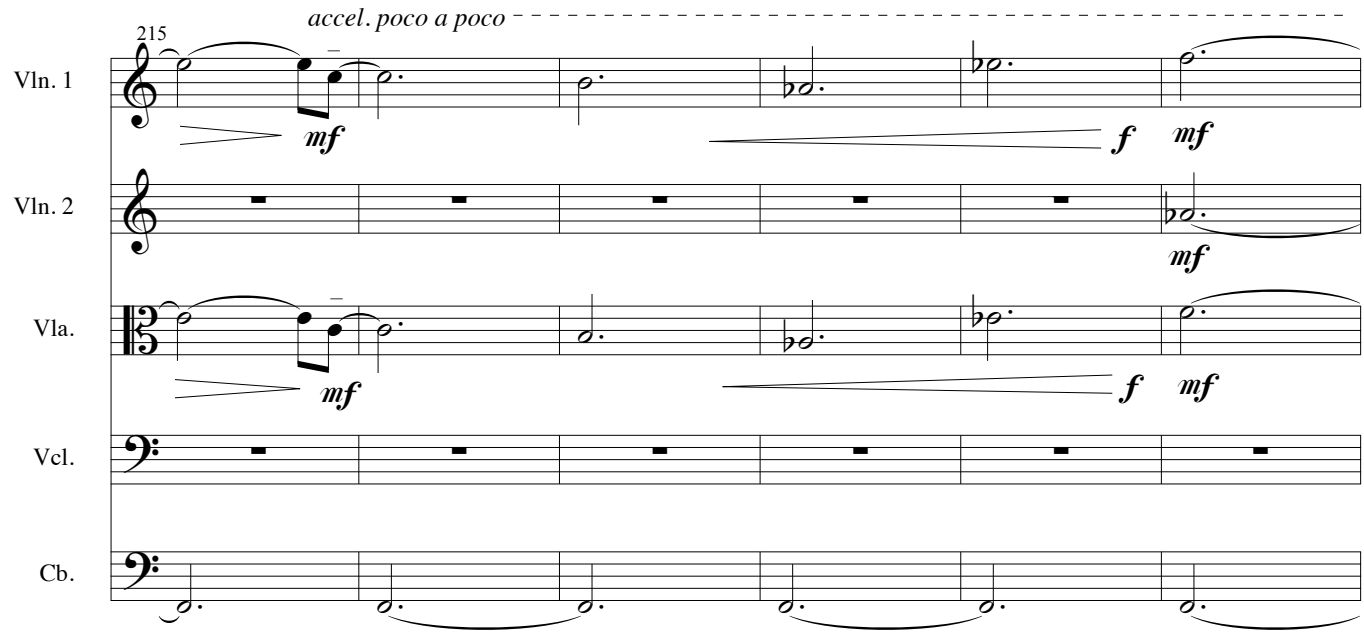
accel. poco a poco
215
Vln. 1
Vln. 2
Vla.
Vcl.
Cb.
mf
f

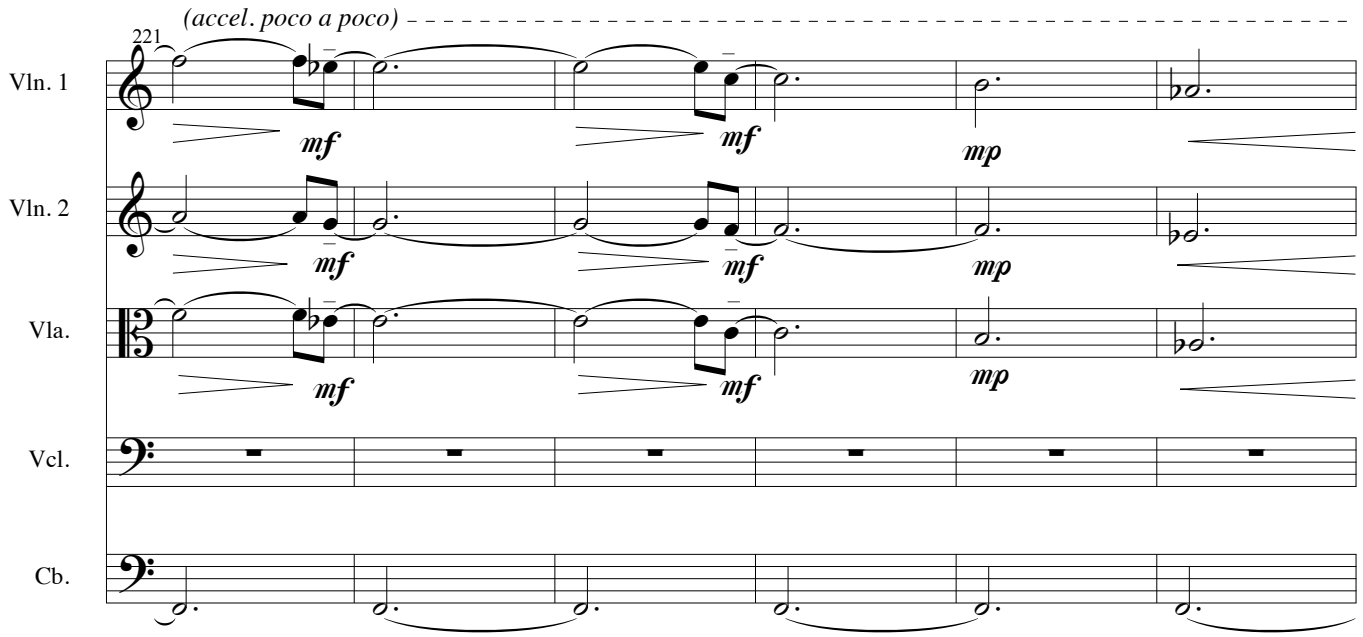
(accel. poco a poco)
221
Vln. 1
Vln. 2
Vla.
Vcl.
Cb.
mf
mp

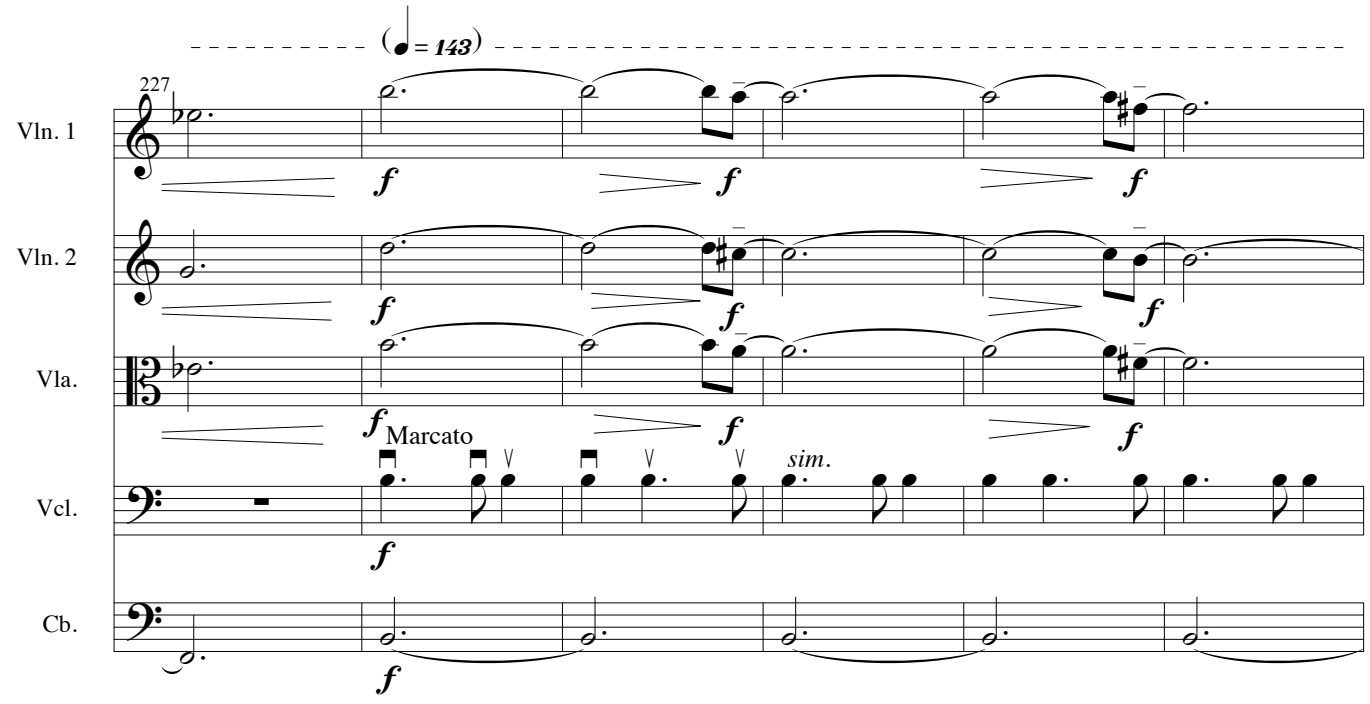
(♩= 143)
227
Vln. 1
Vln. 2
Vla.
Vcl.
Cb.
f
Marcato
sim.

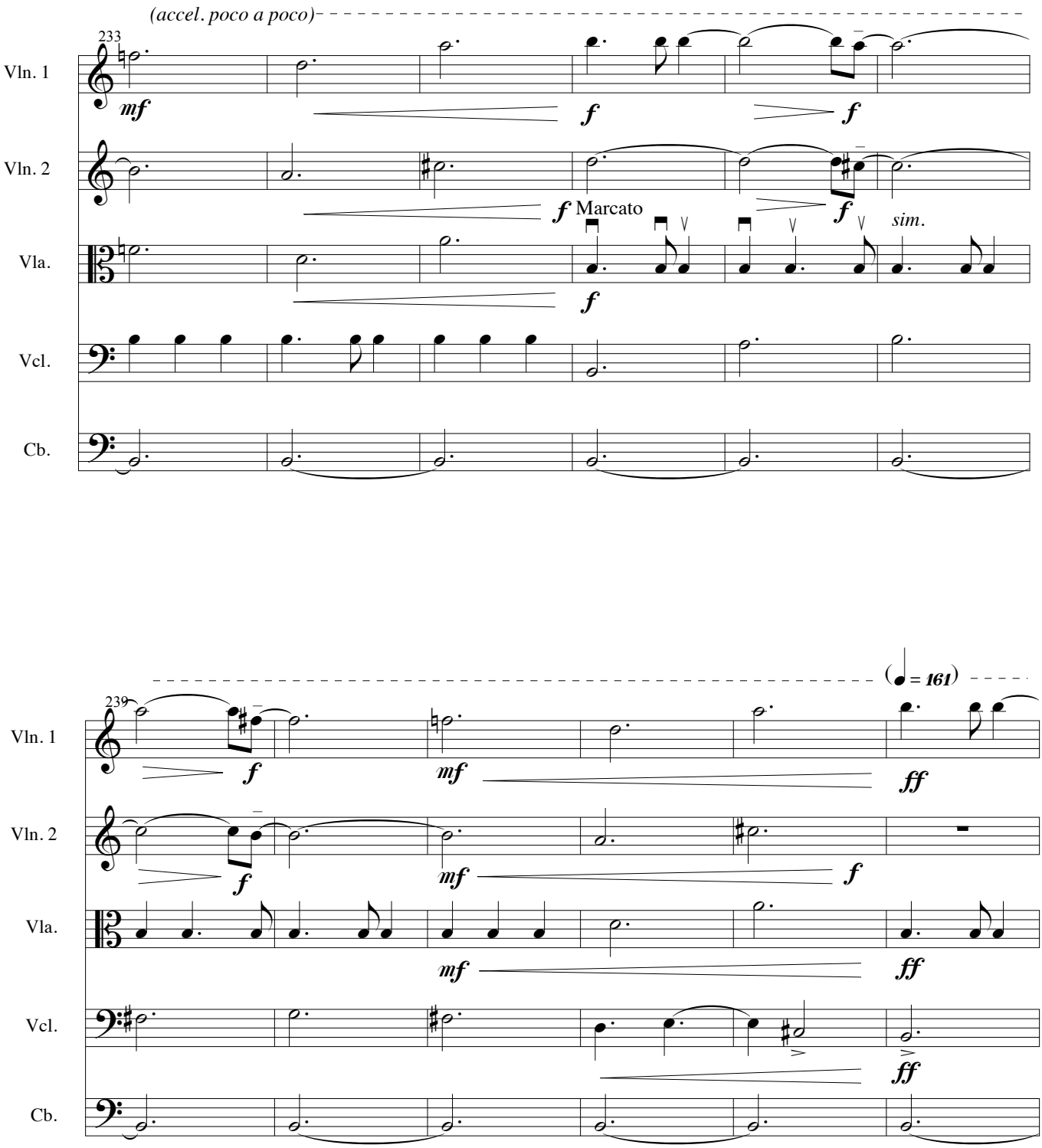
(accel. poco a poco)
233
Vln. 1
Vln. 2
Vla.
Vcl.
Cb.
mf
f
f
f
f Marcato
f
sim.
(♩ = 161)
239
Vln. 1
Vln. 2
Vla.
Vcl.
Cb.
f
mf
ff
f
mf
f
mf
ff
ff

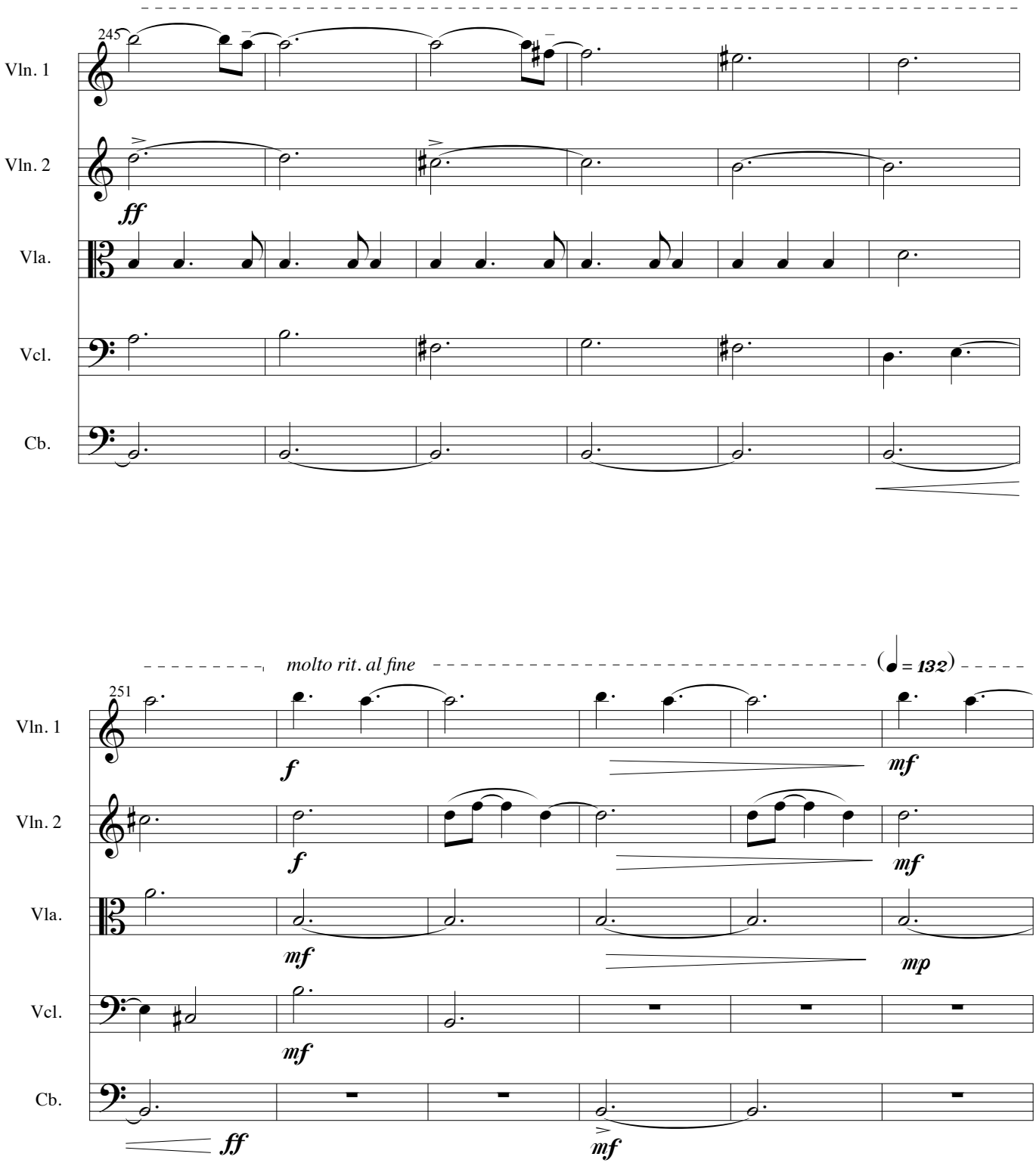
245
Vln. 1
Vln. 2
Vla.
Vcl.
Cb.
ff
molto rit. al fine
(♩ = 132)
251
f
mf
mp
ff

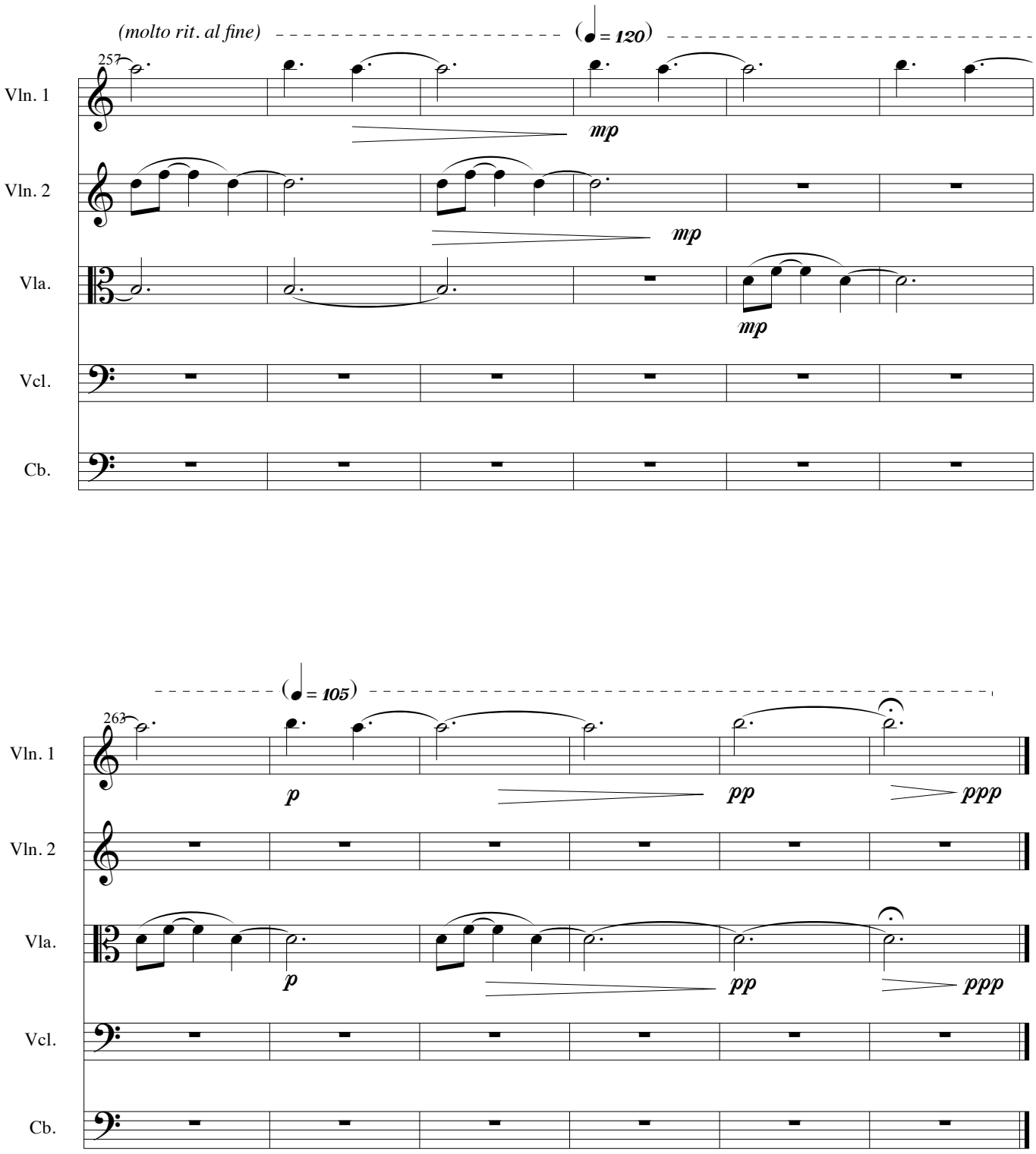
(molto rit. al fine)
(♩ = 120)
257
Vln. 1
Vln. 2
Vla.
Vcl.
Cb.
mp
mp
mp
(♩ = 105)
263
Vln. 1
Vln. 2
Vla.
Vcl.
Cb.
p
pp
ppp
p
pp
ppp